Pulman's View from
Honiton

ISSUE NUMBER 478 Est. April 2005 | PICK UP YOUR FREE COPY | Tuesday, June 3rd 2014

Supermarket plan on the way

HEATHPARK APPLICATION TO BE SUBMITTED 'THIS YEAR'

by Jack Dixon
jack@pemedia.co.uk

A PLANNING application to build a supermarket at Heathpark is likely to be submitted "this year," a report has revealed.

The site, which is owned by EDDC, had been tipped as a potential location for the district authority's new headquarters, before a switch to Skypark emerged as the preferred option earlier this year.

Soon after the decision was made, rumours that the land could be sold for development surfaced. In March, EDDC leader Paul Diviani confirmed that a supermarket was "chasing" the site.

And a report, to be presented to East Devon District Council's cabinet this week, has confirmed that negotiations with a developer have taken place and an application is now being prepared.

The report says: "February 2014 cabinet and council reports agreed the selection of Terrace Hill as preferred developer for EDDC's former SITA depot site on Honiton Heathpark and authorised officers to enter into a conditional contract with Terrace Hill.

"Officers have been in further negotiation with the developer involving the project manager and council legal team and we are now agreeing contract terms.

"This will enable the developer to begin the process of preparing their planning application for a supermarket development. We anticipate that an application will be made later this calendar year."

As part of the development of the site, the East Devon Business Centre will be vacated and EDDC has already agreed to review its approach to provision of business space across the district.

The report continues: "The question of succession to EDBC has given us the opportunity to look again at how we can help meet the needs of business into the future in a world of enterprise and entrepreneurism very different to that when the Heathpark Business Centre first opened its doors.

"Lead members for business and officers have carried out a tender exercise and interviewed four different consultancies.

"The chosen company, Carter Jonas, will begin their work shortly, gathering evidence over the next few months and report back their findings and recommendations by September 2014 at the latest."

Falconry on horseback at summer fete

RIDING HIGH | The grounds of Honiton Hospital were transformed into a tropical paradise for the League of Friends' Summer Fete on Saturday, as visitors came dressed in Caribbean costumes.

The annual fundraising event featured performances by the Honiton Twirlstars team as well as falconry specialist Jonathan Marshall *(pictured)*, who entertained the crowds with his unique horseback displays.

The Honiton Air Cadets were also on hand to help run the coconut shy, alongside all the traditional stalls and attractions during the afternoon.

Words and photo by JACK DIXON

£10 ID chipping May/June
the VALE veterinary centre
Cullompton 01884 35558
Tiverton 01884 258585
10% off Kennel Cough Vaccination when you join our Pet Health Plan
www.valevetgroup.com
24hr Emergency service
Honiton 01404 44095
Uffculme 01884 841317

SelectWindows (Honiton) Ltd est for 25 years Also at Otter Nurseries
VISIT OUR HONITON OR OTTER NURSERIES SHOWROOM TODAY
WE NOW SELL GARAGE DOORS
01404 565008
www.selectwindowsand conservatories.co.uk
GGF FENSA GUARDIAN
proud sponsors of HONITON RUGBY CLUB

prices from £15.95 sqm*
Quality Carpets at Factory Prices!
Quality seconds, shop specials, remnants and discontinued lines available from the Axminster Carpets Shop
*subject to availability

Axminster carpets | Beautiful British Design
Shop & Showroom
www.axminstershop.co.uk
Musbury Road, Axminster EX13 8TJ
Call us on 01297 33993
Opening Times
Monday - Friday 9.00 - 5.30
Saturday 10.00 - 5.00

Devon, Dorset & Somerset Series of Newspapers

Part of Tindle Newspapers Limited

Pulman's View
incorporating
Pulman's Weekly News

View from Axminster
View from Honiton
View from Seaton
View from Colyton
View from Ottery St Mary
View from Sidmouth

Managing Director and Editor
PHILIP EVANS 01297 446155

Deputy Editor
JAMES COLES 01297 446155

Sports Editor
HOWARD LARCOMBE 01297 446152

Chief Reporter
ANDERS LARSSON 01297 631120
Reporter
FRANCESCA EVANS 01297 446154
Reporter
JACK DIXON 01297 446161

Production Manager
JACKIE EVANS 01297 446141

Group Sales Manager
NATALIE EDMEADES 01297 446145
Deputy Sales Manager
JEMMA MOORE 01297 446158
Advertising Executive
JENNA WELLMAN 01297 446147

Distribution
ALISON KING 01297 446057

Accounts
ANITA ROUTLEY 01297 446149

Dorset, Devon and Somerset Series of Newspapers Limited
Unit 3, St Michael's Business Centre,
Church Street, Lyme Regis,
Dorset DT7 3DB

Telephone 01297 446057
01297 631120

Email
pulmans@tindlenews.co.uk
edit@pemedia.co.uk

Websites
axminster-today.co.uk
viewfromonline.co.uk

Pulman's View reserves the right to sell or use any photographs submitted to this newspaper unless otherwise notified

View 2

The ultimate leisure guide for East Devon

ALASDAIR BEATSON AT THE MARINE THEATRE
Highly regarded pianist comes to Lyme Regis

BEWARE! CIRCUS BERZERCUS!
Comedy duo bring their show to the Beehive in Honiton

LISTINGS
Diary Dates – Our weekly round-up of events in the area

PAGES 23–27

PEOPLE IN THE NEWS

COLYTON: STUDENT Walter Goodwin has become the first to be awarded the new Institution of Civil Engineers QUEST Colyton Grammar School Scholarship.

The scholarship is worth up £1,000 a year for up to four years while Walter studies at university towards a degree in civil engineering.

EAST DEVON: CLAIRE Wright, Independent Ottery councillor, has announced that she will run for parliament in next year's General Election.

Claire Wright, 39, who has served on the town, district and county authorities over the last five years, is campaigning to represent the East Devon constituency, currently held by Conservative MP Hugo Swire.

AXMINSTER: Peter Woodhart from Raymonds Hill has written his first book, more than a quarter of a century after first getting the idea.

His science fiction novel "iO", is available as a paperback or e-book on Amazon.

AXMINSTER: GP Dr James Vann has held his last surgery after more than 30 years in town.

It will not be a clean break for Dr Vann, though, as he will remain involved with Axminster Medical Practice until he formally retires in November.

Quotes of the week...

"The residents of Seaton would like to inform East Devon District Council that they wish to see a growing vibrant town with an opportunity for tourism and trade to expand.

"We petition East Devon District Council to only provide permission for a hotel/holiday accommodation on the Harbour Road/Tesco regeneration site (Seaton)."

A statement from the newly-formed "Positive Development for Everyone in Seaton" protest group

"Myself as the local member, and the town council, had been denied any involvement in the decision – it is quite deplorable."

Ottery district councillor Roger Giles speaking in response to Ottery Town Council not told about changes to a developer's community cash donation, after an "administrative error" led to the proposals being approved prematurely.

"The more we have turning up on the day, the bigger difference it will make.

"It is about showing how passionate Axminster is in retaining the library as it is and not going down the volunteer route."

Author and illustrator Jason Chapman rallying support for Axminster Library

the Old Inn Hawkchurch

We have now left the Old Inn and wish to thank all of the regulars and staff for the last six and a half years.

We wish the new owners Paul and Jean Wills all the best with their new venture.

Ricky and Jean Woodham

ALPACAS
Products for sale at:
SPAR
Turk's Head, Honiton
Phone 07714 031 844
01395 597693
BEARHOUSE
ALPACA BREEDERS
SIDBURY, EAST DEVON
A variety of alpacas for sale from pets to breeding stock
Alpaca wool & felt in beautiful natural colours at
www.bearhousealpacas.co.uk

IN THIS WEEK'S PULMAN'S VIEW

SPORT

Sandra stars in second triathlon

THREE members of Honiton Running Club travelled to Taunton last Sunday to take part in the Taunton Triathlon.

The event comprised of 400 metres in the pool, followed by what was supposed to be a 20k bike ride, that at the last minute was changed to 30k! This was followed by a 5k run.

Running club member Sandra, in only her second triathlon, won her age category in a time of 1.49.39 and 136th overall.

Axmouth double hopes dashed

AXMOUTH United's hopes of retaining the Carlisle cup against Honiton Town Reserves were ended by a three goal salvo either side of half-time at Seaton FC, Colyford Road on Tuesday evening.

An even first-half saw Honiton find the net early on but the 'goal' was disallowed for offside.

At the other end Axmouth, who lifted the Golesworthy cup last week, went agonisingly close midway through the half when Asa Sandman's 23rd minute header from a corner came back off the top of the post.

Correy Couch was the choice of Seaton Town manager Keith Somers as the Burroughs Man-of-the-Match.

Seaton Visitor Centre Trust

Please Note New Date

The Evening with the Devon Wildlife Trust has been changed from Wednesday 11th June to **Wednesday 2nd July**

Please come along to hear the latest developments on Seaton's Visitor Centre – ***Seaton Jurassic***

Together with two talks about Devon Wildlife at ***Seaton Town Hall, 6.30 pm for 7pm Entry Free Refreshments available***

Keep fit by riding at
Devenish Pitt
RIDING SCHOOL
Farway Nr Honiton
Tel: 01404 871355
Lessons in indoor school, beginners all ages welcome.
Hacks in beautiful countryside.
EVENINGS LESSONS
Try a new hobby to brighten your week

TOP STORIES FROM ALL THE OTHER EAST DEVON TOWNS

AXMINSTER

Plea for big turn out for library

AXMINSTER Library supporters are hoping for another massive turnout in their quest to prevent a downgrade.

Buoyed by the 400 plus turnout for the recent drop-in consultation event, members of Support for Axminster Library hope for a repeat when Devon County Council (DCC) bosses visit the the town council on Monday, June 9th in Axminster Guildhall (7pm).

Devon County Council has proposed to make a string of libraries, including Axminster, second-tier, and volunteer-led facilities without professional librarians as part of a £1.5 million cost-cutting exercise.

The plans are strongly opposed amd a group of residents set up Support for Axminster Library to fight the proposals.

COLYTON

Community Library?

SUPPORTERS of Colyton Library are looking at ways in which they could run the service as a community library, following news that Devon County Council is cutting its budget by £1.5million.

The Friends of Colyton Library were told at their annual general meeting in March that it would have to consider changes to the way the service is run in the future, as Devon County Council plans to cut a further £1.5million between the current financial year and 2016/17, having already made reductions of £3million over the past three years by reducing management and support services by over 30 per cent, opening hours by 16 per cent and investment in new books and other resources by 30 per cent.

The Friends are now considering potential ways in which they could turn the service into a community-run library, meaning they would take on responsibility for the building from the county council with a reduced income.

From the editor's chair

How could this happen?

RESIDENTS concerned about the future of Seaton came out of the Town Hall last week shaking their heads in disbelief.

They just could not understand why town councillors had not discussed the controversial building of retirement apartments on the regeneration site instead of the preferred 100-room hotel – especially as the item was on the agenda.

They had taken part in a lively discussion during the public question time at the start of the council meeting during which a number spoke with real passion about Seaton's future.

There are widespread fears that the town will end up a colony for the retired with no jobs or homes for the young.

Jobless Steve Wilkinson struck a real cord when he told councillors that most of his mates had already moved away from Seaton and that he might have to do the same.

There was virtually unanimous agreement that Seaton needed more positive development proposals than more flats for the elderly.

Perhaps a 100-room hotel for Seaton was pie in the sky all along, but surely there will be other options to attract more people to the town? One wag said a holiday camp would be a start!

But when it came to the main agenda, the public gallery was shocked that no discussion could take place. If councillors had been allowed to have their say it could have been interpreted as pre-determining any planning application that will come before them for a recommendation.

The public drifted out of the hall in disbelief and congregated outside where the Mayor of Colyford, Howard West, and I tried to explain that the council were left with little option and were probably as frustrated over the situation as they were.

It is almost certain that when the planning applications comes before town councillors, they will back the town's view. In the meantime, Howard and I advised those who felt most strongly to organise themselves into a protest group, just as Howard had done in Colyford to successfully fight the proposed green wedge development.

That group is now in place and they are holding a public meeting at the Hook & Parrot pub on Thursday evening. If the people of Seaton care about their town and want to see it thrive and prosper, they will turn out in their dozens to give their support and to make it quite clear to the powers that be that Seaton is fighting back.

Philip Evans

SEATON

Protest group will fight more flats

A PROTEST group has been set up in Seaton to fight plans to build 43 retirement homes on the regeneration site in Harbour Road.

The move follows a number of impassioned pleas during the public question time at last week's meeting of Seaton Town Council in which residents warned the town was in danger of dying if more positive development was not allowed.

One of those who addressed the council was 25 year-old Steve Wilkinson, who told councillors he was unemployed and would probably have to leave his home town like most of his friends to find a job.

Mr Wilkinson is now one of the founding members of the newly-formed "Positive Development for Everyone in Seaton" protest group who have called a public meeting at the Hook and Parrot on Thursday (June 5th) at 7.30 pm.

The group has already set up a "No To Retirement Homes" petition which reads: "The residents of Seaton would like to inform East Devon District Council that they wish to see a growing vibrant town with an opportunity for tourism and trade to expand.

"We petition East Devon District Council to only provide permission for a hotel/holiday accommodation on the Harbour Road/Tesco regeneration site (Seaton)."

The petition can be signed until the end of June before being presented to East Devon District Council.

The protest group issued the following joint statement: "The feedback from people is that there is no need for this retirement home. We need to expand tourism, employment and affordable housing."

HONITON

Supermarket plan is on the way

A PLANNING application to build a supermarket at Heathpark is likely to be submitted "this year," a report has revealed.

The site, which is owned by EDDC, had been tipped as a potential location for the district authority's new headquarters, before a switch to Skypark emerged as the preferred option earlier this year.

Soon after the decision was made, rumours that the land could be sold for development surfaced. In March, EDDC leader Paul Diviani confirmed that a supermarket was "chasing" the site.

And a report, to be presented to East Devon District Council's cabinet this week, has confirmed that negotiations with a developer have taken place and an application is now being prepared.

The report says: "February 2014 cabinet and council reports agreed the selection of Terrace Hill as preferred developer for EDDC's former SITA depot site on Honiton Heathpark and authorised officers to enter into a conditional contract with Terrace Hill.

"Officers have been in further negotiation with the developer involving the project manager and council legal team and we are now agreeing contract terms.

"This will enable the developer to begin the process of preparing their planning application for a supermarket development. We anticipate that an application will be made later this calendar year."

SIDMOUTH

Town projects up for discussion

PEDESTRIANISING Fore Street, improving Christmas lights and tidying up the town centre are just some of the initial suggestions submitted to Sidmouth Town Council for where designated community cash could be spent.

The council has been seeking ideas from residents about how to improve the town and surrounding areas.

And the suggestions will later be put to a public vote to decide which projects will be awarded the cash.

Councillor Ian Barlow, who has been heading the initiative, said: "The town council wants to get everyone singing from the same hymn sheet on this.

"It is important that everybody has a say so that we can get lots of ideas together then put them to a vote so the whole town is behind whichever projects are chosen.

"It does not matter what it will cost – whether it is £1,000 or £100,000 – we will keep an open mind and any idea is up for discussion."

The council is lining up a number of community projects with an emphasis on boosting tourism and has opened the floor to suggestions from local people for how its money could best be spent.

So far, proposals have included the complete pedestrianisation of Fore Street and the construction of a wharf to enable boats to dock at the seafront, as well as improving the standard of the town's festive decorations.

BEARNES & HAMPTON & LITTLEWOOD
auctioneers and valuers

WEEKLY ANTIQUES VALUATION DAYS

Thursday 12th June
at
Thelma Hulbert Gallery
Dowell Street, **Honiton**
10.00am - 1.00pm

Kennaway House
Coburg Road, **Sidmouth**
2.00pm - 4.00pm

For a no fee or obligation appraisal

All enquiries please telephone
01392 413100

Home visits available by appointment

Sold for £1,100

St. Edmund's Court, Okehampton Street, Exeter. EX4 1DU 01392 413100
W: www.bhandl.co.uk E: enquiries@bhandl.co.uk
Follow us on Twitter: @BHandL

CATS PROTECTION

EAST DEVON BRANCH
www.eastdevoncats.com

ALL OUR CATS AND KITTENS ARE FLEAD, WORMED, VACCINATED, MICROCHIPPED AND IF OVER 5 MONTHS OLD, NEUTERED.
WE ALSO HELP WITH NEUTERING COSTS FOR THE KITTENS WE HOME
These are only a few of the cats in our care who are looking for homes.
If you do not see the cat for you, please call 01884 277929

******For a limited period only we are offering free neutering for those eligible. Please contact 01297 21610 for further details******

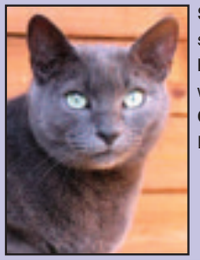

SWEEP (pictured) & **SOOTY** (black) are lovely, lively 5 year old siblings who are staying at our foster home in Seaton 01297 21610
NARLA (brindle girl) & **CHESTER** (black & white boy) are friendly 5 year olds who are staying near Axminster 01297 35110
OLLIE is a very friendly, 7 month old ginger & white boy who is staying in Bradninch 01392 882599

For Neutering Advice and help with Neutering Costs
for those eligible Call 01297 21610
IF YOU HAVE LOST OR FOUND A CAT PLEASE CALL - 01297 21610

The Paper Shop
10 New Street, Honiton EX14 1EY
Tel: 01404 41222
WE NOW OFFER A QUALITY HOME NEWS DELIVERY SERVICE IN THE FOLLOWING VILLAGES AND SURROUNDING AREAS
Awliscombe • Monkton • Rawridge • Uppottery
Cotleigh • Offwell • Wilmington • Shute • Whitford
Umborne • Dalwood • Stockland • Yarcombe • Farway
Northleigh • Churchinford • Marsh • Smeatharpe
SERVICE IS OUR SUCCESS
THE PAPERTHROW HONITON - SERVING RURAL COMMUNITIES

Tenants will have to put up with damp until October

by Anders Larsson

MANY tenants living in Honiton's Custance House and Phillips Square estate are suffering from "poor living conditions," landlord East Devon District Council has admitted.

The poor conditions are caused by damp, due to last year's inclement weather, and the estates, along with one in Ottery St Mary and another in Exmouth, are on a repair priority list.

But tenants may have to wait until the end of October before their homes are fixed.

An EDDC Housing Review Board report explained: "Some of our large blocks of flats have been affected and this means a large number of tenants in a single location have had to suffer poor living conditions while we are resolving the problems. We will be dealing with these blocks of flats first."

District-wide, EDDC has identified more than 300 homes or garages in need of repairs and the cost is likely to be in the region of £1 million.

The report said: "Some homes have experienced damp penetration because of the prolonged period of rain we had during the winter.

"Damp has penetrated into tenants' homes and has in many cases damaged internal walls and cavity wall insulation.

"Most tenants are being very helpful, co-operative and patient and understand that it may be quite a while before improvement works are undertaken to ensure that this kind of damage to their home does not happen again. Some work cannot be done until the property is dry.

"It is important for members and tenants to understand that we may be spending around £1 million dealing with the impact of the wet weather and funding permanent solutions to the problem at each property – getting this right is more important than doing it quickly.

"We have notified our insurers and provided a schedule of the properties that are affected along with an estimate of the work we have done so far as well as the work we believe may be required."

The report also says: "A number of properties have had minor roof repairs carried out but around 20 properties require a replacement roof.

"This work is already being specified and tendered and should be complete within the next few months.

"The improvement work needed to the remaining properties will be clearer when we have completed an external survey of all the properties. This is underway and should be complete by June 30th.

"The improvement work will begin as soon as possible and will be completed by October 31st."

The matter will be discussed by the Housing Review Board on Thursday, June 5th.

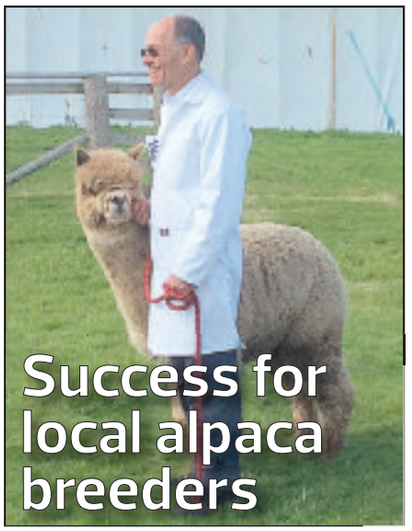

ALPACA SUCCESS | Sidbury-based alpaca breeders Bearhouse Alpacas claimed first prize at the Devon County Show recently.

The local breeders came away with the top award in the adult fawn female class for Bearhouse Daisy, as well as bringing home an array of other rosettes.

Judging of alpacas continued on through Saturday – despite the cancellation of the show's final day – with breeders from all over the South West taking part

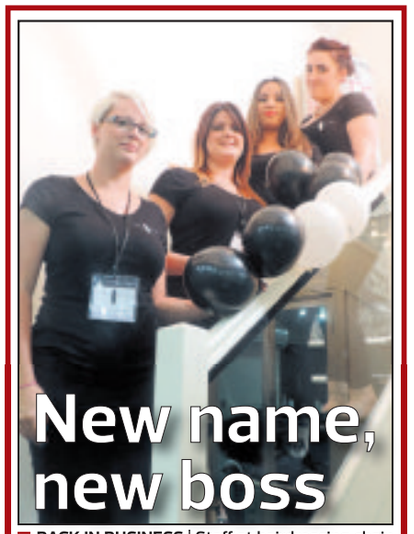

BACK IN BUSINESS | Staff at hairdressing chain 'The Salon' in New Street celebrated the relaunch of the shop last week, following a company rebrand. Formerly known as Sarah Hodge, the salon re-opened its doors to customers last Tuesday (May 27th) and has taken on new manager, Terri White, to lead the team. Ms White is pictured along with staff members (left to right) Karis Knight, Miah Kurn and Chantelle Parker

View Family Announcements

HAPPY 18TH BIRTHDAY
to our daughter
BETHANY TURNER
Lots of love
Mum, Dad, Ben & Jack

HAPPY 1ST BIRTHDAY
JAYDIROSE
HOME AT LAST
Lots of love & kisses Nanny, James, Shimona & Doughi

MATTHEW TRUEMAN
HAPPY 5TH BIRTHDAY
Lots of love Ali, Ryan, Jenna & Max

HAPPY 40TH BIRTHDAY
MATTHEW
ON 5TH JUNE 2014
We love you so much
Justina, Alexandra & Chloe

HAPPY BIRTHDAY
LUCY
15 YEARS
Love from Mum, Dad & Richard x x x

HAPPY 18TH BIRTHDAY
Bethany
Lots of love Nan & Grandad Hutchings

FREE FAMILY ANNOUNCEMENT FORM

Message.....

.....

.....

Date for insertion Tuesday _ _ / _ _ / _ _

Send to: Devon, Dorset & Somerset Series of Newspapers Limited, Unit 3, St Michael's Business Centre, Church Street, Lyme Regis, Dorset, DT7 3DB

Signed: ..... Telephone: ..... Address: .....

.....

Please include SAE for return of any photos.

PLEASE NOTE: We cannot accept announcements without a signature, address and telephone no. All announcements must be in by 12 noon on Friday for the following week's publication.

Chamber launches push for improved Christmas lights

HONITON Chamber of Commerce is appealing for community organisations to join local businesses in helping to raise funds for Christmas lights in the town.

Financial constraints meant festive decorations were limited last year, with money raised from the chamber's 'Bygone Christmas' event helping to pay for some of the lights around St Paul's Church.

But business leaders in the town are rallying together well in advance of the festive period this year to ensure Honiton is lit up for Christmas. The chamber has already collected £2,000 – half of which was set aside by Honiton Town Council – and is now calling for other groups to lend a hand with the fundraising effort.

Chamber treasurer Mark Rich said: "We have made a good start and if we can keep the momentum going it would be lovely to see the money in the kitty before the festive period – it will be December before we know it.

"We have been looking at a 'Christmas in July' event to raise money and we are open to ideas from anyone."

The chamber has also been in discussion with local schools to see if fundraising events can be organised and members are planning to make use of the town council's stall at this year's Honiton Show to promote the appeal.

Mr Rich added: "We are not just looking for cash – any organisations or individuals who are passionate about this great town are welcome to get involved."

Conservatives hold charity clay shoot

THE Colyton and Colyford brach of Conservatives recently held their second annual charity clay shoot at Widworthy Barton, near Wilmington, supporting the Devon Freewheelers and St Cuthbert's Church in Widworthy.

About 100 people attended the popular event with participating shooters from right across the age range, from teens to those in their eighties.

Neil Parish, MP for Tiverton and Honiton, was among those attending. He commented: "This is a really good day out and some of the money raised benefits two very worthy local charities – Devon Freewheelers and St Cuthbert's Church in Widworthy. I am delighted the weather is much better than last year when we all got soaked.

"I would like to thank all those involved for their hard work in putting this event together, particularly Mr Thomas and Lady Alison Kremer for generously allowing us, once again, to use their land for this clay shoot. "It was a great success and a most enjoyable time was spent by all in this lovely part of the constituency."

Simon Card, chairman of Colyton and Colyford Conservatives, added: "I would like to echo Neil's thanks to Mr Thomas and Lady Alison Kremer, as well as all of our helpers on the day, including Chris Spiller and his team who provided the traps, clays and expertise, and Gareth Rule and his colleagues from AW Rule and Son Gunmaker Ltd. who set up a splendid shop inside one of the barns to provide cartridges and other shooting accessories.

"A particular thank you also to Michael Gardiner, Joy Sneath and John Tristram from Colyton and Colyford Conservatives, as well as to Joy's daughter Trudy, her partner Andrew and their family for providing the sausage, burger and bacon rolls along with tea, coffee and homemade cakes that went down so well!

"We are grateful to many of our councillors who also supported the event. Christopher Kimber, chairman of the Axminster Area Conservatives, and his wife Barbara also helped enormously with the administration and raffle.

"We raised several hundred pounds for our chosen charities and some of the money raised will also be going to the Tiverton and Honiton Conservatives."

Andy Moon, a well-known and highly successful West Country clay shooter, won first prize with a magnificent score of 44 out of 50.

■ POPULAR SUCCESS: Pictured above, some of those attending hthe second annual clay pigeon shoot, including neil parish MP (second from right). Below, chairman of the Colyton and Colyford Conservatives, Simon Card, presents prizes

BT must 'move fast' to connect rural areas

BUSINESSES operating from villages around Honiton need high-speed broadband "more than anything" and BT must "move fast" to deliver it, Honiton MP Neil Parish has said.

Addressing the town's traders at a recent breakfast meeting, Mr Parish said the government had been experiencing "real problems" while working with the national telecommunications company to roll-out the fibre-optic service, but insisted they would continue to be pressed.

Mr Parish said: "Broadband is proving difficult to get out into the rural villages and we are still going to have some hard-to-reach places – there may not be a fibre-optic solution to the problem in these places.

"But this is what businesses need more than anything and it is an issue that needs to be sorted."

The Connecting Devon and Somerset initiative – a multi-million-pound partnership between local councils, BT and the government's Superfast Britain programme – has been working to bring rural communities up to speed and is targeting 90 per cent of homes and businesses across the two counties to be connected by the end of 2016.

More than 75,000 businesses and households in Devon and Somerset have no or very slow access and nine out of 10 businesses across the two counties have said that poor connectivity would threaten their survival and growth.

Mr Parish has been campaigning for a rollout of high-speed broadband to rural areas since his election in 2010.

He added: "There is nothing more frustrating than not being able to get the internet – I am very well aware of it.

"We (the government) have put in £60million for Devon and Somerset and we need to know where BT are targeting.

"They must tell us what they are doing and why they can or cannot do it in a certain area. They have got to move fast."

Auction for air ambulance trust

WELL-KNOWN auctioneer Graham Barton will play a key role during a fundraiser for the Devon Air Ambulance Trust (DAAT) on Saturday, June 7th.

DAAT volunteers Gillian and Mike Sexton, who service 70 collection boxes in the Sid Valley and Ottery St Mary areas, are organising the fundraiser at Exeter Golf and Country Club, which will feature an auction, barbecue, buffet, raffle and live music.

Doors open at 7pm and tickets are £17.50.

Gillian said: "The reason we support this charity is that our eldest grandson, Callum, had to be airlifted by an air ambulance shortly after his home birth when he developed breathing problems.

"After spending the day in hospital undergoing tests he was given a clean bill of health and allowed back home but it was, nonetheless, a very worrying time for all the family."

More information is available from Gillian on 01404 814628, 07952 422292 or gms@thegoyle.eclipse.co.uk

MIRRORS • BEDS • WARDROBES • CHEST OF DRAWERS •
SHELVING • OFFICE EQUIPMENT • BEDDING • CLOTHING • CUPBOARDS •
WHITE GOODS • CHAIRS • ANTIQUES • DINING SUITES • TABLES • SOFAS
• STOOLS • LIGHTING • GARDEN FURNITURE • PICTURES

The Recycling Shop

1-5 The Regent Hall, Castle Hill,
Axminster Devon EX13 5NQ

Covering East Devon, West Dorset & Somerset

Helping to raise money for Charity
by Recycling Household goods

PART OR WHOLE HOUSE CLEARANCE SERVICE.

FREE COLLECTION SERVICE

*AFTER OVERHEADS A PERCENTAGE OF ALL PROFITS GO TO SELECTED CHARITIES.

CASH PAID FOR ALL GOOD QUALITY FURNITURE, HOUSEHOLD ITEMS ETC.

OPEN 9AM - 5PM MON - SAT
STOCK CHANGING DAILY

WASTE CARRIERS LICENSE: CB/LM3581DT

Tel: 01297 639 988

CARS FOR CANCER.CO.UK

Cars for Cancer is the problem free solution to your unwanted vehicle or scrap. Have a car, van, motorbike or any other vehicle you no longer require then please call Cars for Cancer on 01404 831264. Whether your vehicle is a non runner, mot failure or scrap or if you just don't need it anymore, then we can help you.

Cars for Cancer will collect your vehicle problem free at no cost to yourself, it will then be recycled or resold to raise money for Cancer Research or treatment. For more information please visit carsforcancer.co.uk.

Tytherleigh Bathrooms

WE WON'T BE BEATEN ON QUALITY OR PRICE!

www.tytherleighbathrooms.co.uk

We have many new displays from a variety of suppliers, who offer long guarantees to ensure the quality of their products. Many products are exclusive to *Tytherleigh Bathrooms*.
Come and see us for a quote!

CLASSICAL FLAGSTONES · RAK ceramics · Hudson Reed · montrose · ROBERT RICHARDS

OPEN MON-FRI 9AM-5PM SAT 9AM-4PM
TYTHERLEIGH BATHROOMS LTD, CHARD ROAD, TYTHERLEIGH, AXMINSTER, EX13 7BE TEL 01460 221639

News briefs

Former mayor quits council

HONITON'S former mayor David Foster has announced his resignation as a member of the town council.

Councillor Foster served as the town's first citizen for the last two years before standing down from the role last month.

His resignation brings to an end five years of service on the town council, during which time he played a prominent role in projects including the recent Honiton Sausage and Cider Festival, which raised £9,000 for local charity Devon Freewheelers.

Fundraiser makes £160

A CONCERT collection in Honiton raised £160 for Hospiscare's day hospice appeal.

A day hospice is currently being built in King Street, Honiton, and the Sheldon Singers concert in St Paul's Church on Saturday, May 17th provided a financial boost.

One of the organisers, Val Moran, said: "The retiring collection amounted to £160."

CALL THE NEWSDESK ON 01297 446161

Festival boost for Freewheelers

HONITON'S first Sausage and Cider Festival has raised a total of £9,000 for local causes – and hundreds of ticket enquiries for next year's event have already been registered.

The Honiton Foundation, which organised the event held last month, has already allocated some of the funds and a full list of beneficiaries will be released in the coming weeks.

But the bulk of the money raised will be donated to Honiton-based charity Devon Freewheelers, which provides an out-of-hours emergency transport of medical supplies across the county.

FREEWHEELERS Martin Goff-Jones (left) and John Patrick, pictured with youngster Rueben Walley, joined festival-goers at the old showground earlier this month, which raised £4,000 for the Bloodbikes charity

Former Mayor of Honiton, Councillor David Foster, whose original idea began the fundraising effort, said that supporting the Freewheelers was "always top of the list".

He added: "The charity's CEO Daniel Lavery was fundamental in helping to set up the Honiton Foundation and in the organisation of the festival. Without his help, none of it would have happened."

The £4,000 donation will enable the charity to pay for the running of its Honiton motorbike – including insurance premiums and road tax – for the next year.

And the Freewheelers received a further boost when Otter Windows managing director John Capon presented the charity with a fuel card for use with the bike.

Mr Capon, a long-term supporter of the charity, said: "I am always pleased to support the Devon Freewheelers.

"I am well aware what these guys do for the community and it astounds me that they manage to do what they do from money raised through fundraising and donations alone."

The charity's Operations Director Neil Gardner said he was "delighted" by the news.

He added: "This is a fantastic gesture. The Devon Freewheelers would like to thank everyone who supported the festival and all the volunteers who gave up their time to help."

Other immediate beneficiaries from the festival include community radio station Bay FM, which received £1,000, and Honiton's Muay Thai martial arts school, which received £500.

The Joe Gilson Mobility Scheme, which provides mobility scooters to those in need, was also awarded £250 following the festival.

Plans are already underway for next year's event with more than 200 ticket enquiries already received.

Lions back local groups

LIONS' ROAR | Honiton and District Lions Club recently made two significant donations to support local organisations, dishing out more than £250 in total.

Honiton Youth Orchestra was given £100 to help fund the purchase of new musical arrangements, with £156 donated to the Friends of Honiton Library following the raffling of two Easter eggs last month.

Lions president Ed Pescud is pictured (right) at the library handing over the cheque to members of the Friends group, alongside other supporting Lions.

Rose Lodge Care Home
Tel 01395 227071
Specialist Dementia Care in Exmouth & Devon

Give Your loved One The Gift Of A Fulfilling Life At Rose Lodge Care Home

Imagine the peace of mind you'll feel knowing that your loved one is getting the best possible care in a loving and understanding environment. Located in the delightful seaside town of Exmouth, Rose Lodge is the perfect place for people living with Dementia to experience the highest quality of life.

Caring for someone with dementia yourself can be tiring and often very distressing. Coping with someone whom you may have known and loved for years but who may now often fail to recognise you can be desperately upsetting and difficult to deal with.

Rose Lodge is an active and social home. We have found that people with dementia are generally happier when the are supported to be as active and independent as possible. Our weekly activites programme includes gardening, live music, drama, singing, crafts, a pub quiz, rambling, art, and trips out, as well as individual occupational activities.

So, moving into a home like Rose Lodge is the perfect way for you to give your loved one the best quality of life. In our 2011 relatives survey, all relatives agreed that Rose Lodge offers an excellent quality of care and that their loved one's wellbeing has impoved significantly since they joined Rose Lodge. All of them said they would recommend Rose Lodge to their friends.

We offer DAY CARE, RESPITE CARE and RESIDENTIAL CARE and free trial days.

Please call Peter or Karen now on 01395 227071 to discuss your needs.

READ ABOUT LIFE AT ROSE LODGE AT WWW.DEMENTIACAREDEVON.CO.UK

Use the power of the View From to promote your business.....

Pulman's from View newspapers in East Devon

LEAFLET DISTRIBUTION

in all Pulman's View From titles in Axminster, Colyton, Seaton, Honiton, Sidmouth & Ottery St Mary

19,000 copies every week

(We can also offer 23,500 copies in West Dorset & 8,500 copies in South Somerset

Costs from £29 per thousand plus VAT, minimum A5

minimum order 3,000

We can also design your leaflet and arrange printing at competitive

10% discount for View From Advertisers

For more details contact Philip Evans on

01297 446155

Part of Tindle Newspapers Ltd

District council to assess Beehive progress

by Jack Dixon

HONITON'S Beehive community centre will be scrutinised by district councillors this week, two months after the multi-million-pound complex opened its doors to the public.

East Devon District Council contributed a total of £450,000 towards the project, including £117,000 in additional funding last year to fix drainage and flood mitigation issues which arose during the build. And members of the council, who will ask to be kept up to date with the operation and management of the Beehive, are due to discuss the progress of the project at a cabinet meeting tomorrow (Wednesday).

Councillor Ray Bloxham, EDDC Cabinet Member for Corporate Business, said: "The Beehive Centre is an important element in this council's commitment to the lives and leisure of our communities in and around Honiton in particular, and across East Devon generally.

"Investment by EDDC of funds and land for this £2 million project is helping to empower Honiton's communities to deliver good services and facilities for themselves. This exciting new facility is a great example of what can be achieved when town and district councils work together for the greater benefit of the local community.

"We are delighted that Honiton now has a community centre that is worthy of a town of its size and local importance."

The project came under fire recently when a potential "overspend" was discussed at a town council meeting.

And some councillors have previously voiced their concerns about the impact on ratepayers, who are contributing towards the repayment of a £975,000 loan over a number of years.

But Beehive company directors have reported a positive period of trading since the centre opened in April and they say income is now on the increase.

Town clerk Chetna Jones said the completed centre was worth £2.5 million but building costs had totalled less than £2 million.

She added: "The Beehive is a thriving community complex and has put on some wonderful shows, the majority by locals who have no facilities available to them. The rooms are regularly hired out and anyone that has visited has been amazed by the building."

Alongside funding provided by the town and district councils, other sources of finance for the Beehive project included a Section 106 contribution from developers worth £500,000 and a long list of community donations.

EDDC will shortly be taking back formal ownership of the former town council offices in New Street and will consider options for the future use of the premises.

Alzheimer's awareness

RAISING AWARENESS | The Alzheimer's Society paid a visit to Honiton during Dementia Awareness Week recently to drum up support for the organisation's national campaign. Wet weather put a stop to a range of planned outdoor activities but volunteers remained at St Paul's Church throughout the day to raise funds and inform visitors about the society's work. Pictured above are (from left to right) befriending manager John Foulkes, dementia support worker Jo Harvey and volunteer Paul Butler

Credit union looks for more volunteers

THE Honiton branch of the Plough and Share Credit Union hopes to expand opening hours with the help of more volunteers.

Honiton volunteer Marianne Harman said: "After a great first year in Honiton, we are looking for more volunteers so we can expand.

"Our Monday afternoon sessions in the library are going well but we would really like to add a Tuesday morning as there are so many more people in town for the market then."

The group would like to help more people avoid the trap of payday lenders and offer "an affordable,ethical alternative."

Marianne said: "All our lending is done responsibly and we are able to offer smaller amounts than traditional lenders.

"It's also good to know that every penny saved with us is used to help people in Devon."

If you are interested in volunteering there is a training session on Tuesday, June 24th and you can book your place or find out more by calling 01404 41585.

The Honiton branch is open every Monday from 1pm-3pm in Honiton Library. Full details about the credit union are available online at www.ploughandshare.co.uk

Motorists pulled up on stop-check

A NUMBER of drivers were suspected of motoring offences when Honiton's Neighbourhood Policing Team ran a roadworthiness operation at Dunkeswell Airfield and the A30 at Monkton on Thursday, May 22nd.

Honiton Rural beat manager PC Clive Vickery said officers were out and about in the morning.

He explained: "The object of this was to carry out stop-checks on vehicles for roadworthiness, driving and document offences.

"Officers teamed up with specialist officers from the road crime unit with colleagues from the Environment Agency, HM Customs and Excise and the Vehicle and Operator Services Agency (VOSA) as part of Operation Mascot.

"Three motorists were reported for tyre and no number plates offences.

"Nine motorists had 'prohibition' notices issued on their vehicles due to mechanical faults.

"One passenger was issued with an official warning for possession of cannabis.

"Forty-three motorists stopped had their fuel tanks dipped for red diesel – with no offences disclosed.

"Due to the success, these operations will continue during the year."

Memorial bench plan for Chris

A MEMORIAL seat is to be placed in Seaton town centre to commemorate the life of local trader and community worker Chris Byrne-Jones.

A proposition that Seaton Town Council should dedicate a seat at Cliff Field Gardens in memory of Mr Byrne-Jones, who died recently, was tabled at last week's full council meeting.

During the public question time, local businessman Ian Barradale commended the decision by the council but suggested that the seat should be placed in the town centre where Mr Byrne-Jones was a familiar figure and not at the Cliff Field Gardens.

The council deferred their decision for an alternative site for the seat to be found.

Charity shop volunteers

THE Hospiscare shop in Seaton is looking for volunteers for an hour or two a week.

Anyone interested is asked to pop into the shop at 2 Marine Crescent and ask for Teresa Evans.

Information about Hospiscare and volunteering opportunities are also available online at www.hospiscare.co.uk

NEWSDESK 01297 446161

All set for the Party in the Park

ORGANISERS say Seaton's Party in the Park will be 'bigger and better' on Sunday, June 8th.

Hosted by Christians Together in Seaton, and free to attend, the event will be based at and around the Underfleet recreational ground from 2pm-6pm.

The skate, scooter and BMX jam has 'the biggest prize fund yet' and will be overseen by experienced event director and Exeter-based The Boarding House owner Tim Ruck.

Mr Ruck said: "We're very excited to be involved in this great event, and are looking forward to a great competition with some awesome prizes.

"Entry to the comp is on the day from 1.30pm and there will be events for all ages."

The Reverend Simon d'Albertanson added: "Also bigger this year is the stage, with several local bands performing throughout the afternoon.

"On the opposite side of the field will be our six-element bouncy castle village including sumo suits, an assault course and a kids' soft play."

A surplus of of baked beans has necessitated the staging of an exchange programme.

Foodbank in Seaton chairman Hugh Rose explained: "We're so grateful for all the donations of food we receive, but at the moment we have loads of baked beans but are short of tinned meat, pasta sauces and UHT milk, so if people want to bring those items we'd be happy to swap them on the day for cans of baked beans to the same value."

Favourites from last year will return, including the Royal British Legion, Rock Solid's Strawberry Bootlace, After Eight Time Trials and Polly Anderson and her team from East Devon District Council with circus skills.

A range of craft, plant and cake stalls will also be trading at around 5pm.

The event will conclude with a special Songs of Praise event including live music – come and join in the fun. The Reverend d'Albertanson concluded: "We are grateful for the generous support of Axe Valley Runners, SOS Scaffolding Honiton, Seaton Town Council and Seaton Town Development Team for making this event possible."

FORTIFIED with a sumptuous cooked breakfast from fellow Rotarians, Val & Viv Bates and long distance walker David Harvey took another step on his charity challenge along the South West Coastal Path.

Seaton & District vice president Viv and his wife Val had kindly offered overnight accommodation in their Beer home to Harvey on his quest to complete the 630 miles from Minehead to Poole in 43 days.

President Jean Davies, past president Les Andrews and the Rotary Club's community and welfare officer the Reverend Canon John Holder and his wife Shirley were also present as they handed over a cheque to Harvey, who is raising money for Hospicecare, Children's Hospice South West and Shelterbox.

Then with his rucksack loaded Harvey was off on his next stage into Dorset.

"I walked from Budleigh Salterton to Sidmouth yesterday and that was tough," said Harvey.

"I though the hardest part, which was between Hartland Quay and Bude in Cornwall with 10 successive big ups and downs, was behind me but there were some pretty tough climbs between Sidmouth and Beer.

"I was quite surprised at how aggressive this part was but I am really enjoying it."

Various Rotary clubs along the route have provided over half of Harvey's overnight accommodation requests and the remainder he is paying out of his own pocket.

"All the money that is donated will go towards the three charities," added 63-year-old Harvey, who is a former soldier and retired policeman living in Tiverton.

"I have had great support from the Rotary and also people have been very generous along the way."

Amazingly Harvey reports no problems with blisters but not surprisingly admits to sore and tired free – and baggy shorts!

"I was fit and 13 stones before I started this walk," said Harvey.

"Now I am very fit and 12 stones and need a belt to keep up my shorts!"

If you would like to donate to Harvey's charity walk log onto www.justgiving.com/teams/DavidsSWCP

On the path again

FORMER Rotary president Les Andrews, the Reverend Canon John Holder, David Harvey, president Jean Davies, vice president Viv Bates, Shirley Holder and Val Bates

Words and photo by KEVIN FAHEY

CHARD SCHOOL
INDEPENDENT DAY SCHOOL & NURSERY
For children up to 11 years old

Enrolling now for September 2014

- Affordable
- High levels of achievement
- Art Studio, Astroturf, Gym, ICT Suite, Science Lab
- Small class sizes
- Specialist subject teachers
- Educational Nursery

www.chardschool.co.uk
01460 63234 office@chardschool.co.uk

Piers Motley Auctions
Auctioneers & Valuers 01395 267403

Live Internet Antique & Collectors Sale 16th June @ 10am

Viewing: Thurs.12th & Fri. 13th 9.30-5.00 & Sat. 14th 9.30-1.30

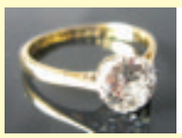

Diamond Solitaire, c 1.6ct **£2400-2800**

WWI German Battleship Flag **£1000-1500**

Part large consignment of Royal Worcester **Estimates to £1500**

WWI Devon Reg. Medals **£1200-1600**

R. Lalique 'Suzanne' **£4000-6000**

Xuande Period Bronze Censer **£1000-1500**

One of a number of Amber necklaces **Estimates to £2000**

Next Sale: General & Collectors 14th July **ENTRIES INVITED**
Antique & Collectors 8th September

Bicton Street Auction Rooms, Exmouth EX8 2RT
email: info@piersmotleyauctions.co.uk web: www.piersmotleyauctions.co.uk

Wild West mystery a real hit

IT WAS back to the Wild West when Axmouth Children's Theatre TWO 2011 performed its latest work by local script writer Malcolm Henty.

'Mama, Don't Let You Babes Grow Up To Be Cowboys' is a murder mystery set in the town of Hicksville.

Mr Henty said: "The idea was to have as little rehearsal as possible so that the cast had to read from scripts much as you would do if you held a murder mystery at home. The stage was also set 'in the round' so the audience became an extension of the Silver Bullet Saloon where the action took place.

"This was a totally unique experience for the kids being so close up to the audience, but they all coped very well, especially with their accents, and judging from the laughter everyone else seemed to enjoy it as well.

"The costumes were all excellent and the clues and props made the scene believable. Everyone played their parts but Stanzi Mai Carpenter, who played Sheriff Doc Holliday in what was probably to be her last performance with the group, was excellent."

The rest of the cast consisted of Beth Wood (Annie Oakley), Callum Wood (Wild Bill Hickok), Shelby West (Belle Starre), Ella Rapley (Poker Alice), Matt Real (Hopalong Cassidy), Alice Price (Calamity Jane), Jessica Spiller (Cattle Kate), Imogen Oldfield (Blaise West) and Euan Hartnell (Wyatt Twerp).

Work begins on new homes

A DEVELOPER has fenced off an area around Harbour Road to start construction of more than 200 homes.

Bovis Homes will build 222 homes on the site and its South West technical director, Malcolm Gilmore, said: "Preparatory works are set to begin. The safety of the public is always our primary focus at such stages in our projects, and we would ask all people in the area, especially children, to pay careful attention to the signage around the site.

"Building sites can be dangerous places if the proper behaviours aren't followed, and certainly aren't playgrounds, so we would greatly appreciate the co-operation of everyone who may be in the vicinity of the site during this pre-construction phase."

The new development will feature a mix of homes, from two-bed apartments to four-bed family houses.

A Bovis spokesperson added: "As well as the new homes, Bovis Homes will be investing more than £450,000 into local facilities in Seaton as part of the planning agreement to boost sport, transport, art and education in the town."

Morris dancers scare dog

THE Great Western Morris group from Exeter wish to apologise to the woman who lost her dog in the woods between Seaton and Beer on the afternoon of Sunday, May 25th

More than 80 Morris dancers were processing down the hill through the woods, when the lady's dog was suddenly spooked by all the noise of the bells and music and ran off.

The dog was later spotted by one of the dancers; the owner was informed and she duly recovered her dog. All were relieved that it had suffered no harm.

Great Western were very pleased to see the owner and dog reunited.

A spokesman from Great Western Morris reassured local residents and dog owners that, in future, there will be warning notices put up to be aware of loose Morris dancers travelling on paths through the woods, and to keep all pets on a lead to ensure no mishaps.

Once again Great Western Morris apologise to the owner for any upset and stress caused by this incident.

Further information about the Morris group can be found at www.great-western.org.uk

Jurassic Folk tomorrow

LAST week we previewed Jurassic Folk's popular jam night, saying it was due to take place on June 28th; this should have read Wednesday, June 4th.

The regular event is being held at the Dolphin Hotel tomorrow from 8pm. Performers of all abilities are welcome to come along.

IF YOU HAVE A STORY, CALL THE NEWSDESK ON 01297 446161

Ferne Animal Sanctuary
Providing refuge for unwanted and abandoned animals
NEW DIGS FOR DOGS APPEAL
Our £1 Million Project for 2014/2015
Please help us raise money to build a new rehoming centre at our site in Wambrook near Chard, Somerset
5 WAYS YOU CAN DONATE
- download a fund-raising pack
- telephone your donation
- send us a cheque or postal order
- use "Just Giving"
- donate via Pay-Pal

Wambrook, Chard, Somerset TA20 3DH
VAT No: 124428433 Charitable Trust No: 245671
www.ferneanimalsanctuary.org
Telephone 01460 65214

SelectWindows est for 25 years
(Honiton) Ltd Also at Otter Nurseries
New Product Launch
Solid Roof Conservatory

Come and see our new lightweight solid roof conservatory at our Honiton showsite.
Unhappy with your existing roof? Why not simply replace.
No Deposit... Taken on Any Orders
WINDOWS • CONSERVATORIES • GUTTERING
DOORS • PORCHES • IN HOUSE BUILDERS
EXTENSIONS • ALTERATIONS • AUTOMATIONS
WE NOW SELL GARAGE DOORS
Visit Our Showroom & Head Office At
Unit 7/9 Devonshire Way,
Heathpark Industrial Estate, Honiton EX14 1YF
Open Monday to Friday 9am - 5pm, Saturday 9.00am - 12.00pm
Out of hours by appointment
Call Today 01404 565 008
Or Visit Our Conservatory Show Site
Otter Nurseries Garden Centre,
Ottery St Mary EX11 1LZ
Open Monday to Friday 9am - 5pm, Saturday 9.00am - 4.30pm,
Sunday 10.30am - 4.30pm Out of hours by appointment
Otter Nurseries Showroom: 0800 2985 389
www.selectwindowsandconservatories.co.uk
Get Your FREE Quote
proud sponsors of HONITON RUGBY CLUB

Another look at Colyton's popular tractor run

By Francesca Evans
francesca@pemedia.co.uk

THE annual Colyton Tractor Run was held on the recent Bank Holiday Monday with the long line of vintage vehicles impressing crowds at the starting line and along the route around the Axe Valley. The event finished at Millers Farm Shop in Kilmington for lunch and raised funds for the Mardon House Neurological Rehabilitation Centre in Exeter. Here's another look at more photos from the event...

red hot offer BUY 1 GET 2ND 1/2 PRICE
Lazy Jacks
All Lazy Jacks Clothing
Cheapest item half price
red hot offer SAVE £4
Dickies
Cargo Shorts
Now only
£11.95
red hot offer FREE T SHIRT
Wrangler
Buy Texas Tough Mid Jeans for £48 and get a
FREE T Shirt worth £10
red hot offer SAVE £5
HI-TEC
Penrith Ladies & Mens Walking Shoes
Now only £29.95
PUMA
Kenwood T Shirt
Navy/Rose
£18.95
Dorson T Shirt
Navy/Mauve/Citron
£23.95
SUMMER FOOTWEAR FROM SKECHERS
Ladies GO Walk 2 Shoes £49.95
Mens Lace Up Trainers £44.95
Ladies Ribboneer Shoes £39.95
Station Yard
AXMINSTER
T: 01297 32441
Offers available until 26th June 2014. While stocks last
MOLE AVON TOWN & COUNTRY STORES
www.moleavon.co.uk

Seaton Artisan Market

SUMMER MARKETS June 7, July 5, Aug 2, 10am-3pm

Windsor Gardens, Cross Street, Seaton (opposite the Town Hall)

With summer just around the corner, it's a great time to get out and about and enjoy our fantastic local shops, markets, and eateries. For something different to the run of the mill, our local Seaton Artisan Market on Windsor Gardens, Seaton is a wonderful place to find everything from wood carving, driftwood pieces, hand-made pottery, glass wear, ceramics and jewellery to baby clothes, bags, bunting and even handmade fudge, breads and pastries. The open air market, which launched last year as part of Seaton Town Development Team and Seaton Town Council's initiative to enliven the town`s centre, is free and runs on the first Saturday of each month in Seaton.

Anyone visiting the market on Saturday June 7th will have the added bonus of a chance to enter our prize draw to win 2 adult tickets to see Michael Bublé take off band courtesy of Seaton Tramway or a hand dyed original t-shirt from Sunshine Clothing. For more information about Seaton Artisan Market see www.facebook.com/SeatonArtisanMarket, or email seatonmarket@gmail.com.

SUNSHINE CLOTHING

HAND DYED TIE DYE CLOTHING,
PRINT SERVICE ALSO AVAILABLE
01297 22356 OR 07887 776758
www.sunshineclothing.com

Dessy's Cakes

Home made cakes

Dessy Mileva
07730 362954
Seaton, Devon
dessy.mileua@gmail.com

Visit the Summer Markets to Win prizes from Artisans + Seaton Tramway. *Plus Kids activities on the day*

Seaton Artisan Market

THE PLACE TO SHOP
Carefully selected products from high quality traders

SUMMER MARKETS
June 7, July 5, Aug 2, 10am-3pm
FREE, Open Air
Windsor Gardens, Cross Street, Seaton (opposite the Town Hall)

Lots of beautiful arts & crafts available
Everything you need!

seatonmarket@gmail.com
www.facebook.com/SeatonArtisanMarket

Seaton TOWN DEVELOPMENT TEAM

SEATON TOWN COUNCIL

SUPPORT FEATURE ADVERTISING

Cost Effective Advertising

You provide us with a list of suppliers / companies who you think might want to take an advert in support of your business.

The benefit of this is that these adverts help to cover the cost of your space.

However much support you think you can get, we can run a support feature for you. A half page, full page or even a double page spread.

LET US DO THE WORK FOR YOU

Take advantage of our free design service and experienced team of journalists who will come out to take photos and write editorial to promote your company and build your client base.

Contact us: View From Newspapers, Unit 3, St Michaels Business Centre, Church Street, Lyme Regis, Dorset DT7 3DB Tel: 01297 446057 | Fax: 01297 444981

or call one of our advertising team: Jemma – 01297 446158 jemma@pemedia.co.uk
Jenna – 01297 446147 jenna.wellman@pemedia.co.uk | Tamara – 01297 446157 tamara@pemedia.co.uk

Pulman's from View newspapers in East Devon

Part of Tindle Newspapers Ltd

■ CHILDREN at Wise Owls Pre-School in All Saints staged a mini-beast crawl/wriggle fundraiser recently. The pre-school is based at the village's primary school and the aim of the fundraising campaign is to pay for the installation of a back door to gain instant access to the garden area. The target is £900 and a series of events have been laid on to raise the money. Donations would be gratefully received and anyone interested is welcome to call 07933 781610 (during pre-school hours) or 01297 551276 (out of hours).

'Village Life' theme for flower festival

STOCKLAND Flower Festival will this weekend highlight "Village Life" over the years, with particular reference to the centenary of the start of World War One.

The festival will be held over June 6th, 7th and 8th at St Michael and All Angels Church, Stockland, from 10am to 6pm each day.

Coffees, teas and light lunches will be served throughout the day, and there will also be a variety of recitals including piano by Peter Lea-Cox, Dr Francis Burroughes on the organ, Jemima Farey singing her own compositions accompanied on the guitar and the newly-formed Stockland Community Choir.

■ YEAR 5 children from Offwell C of E Primary School recently changed village life for city life and became film producers for a day. They visited the Apple Store in Princesshay, Exeter, and headteacher Anne Billington explained: "They used iMacs and Macbook Airs to create an iMovie about their school. The children are looking forward to developing and sharing their new skills whilst working on further projects at school. The movie be viewed on the school website at http://bit.ly/1koObyv

News briefs

FOUR gardens in Kilmington will open to the public over the weekend of June 14th to 15th under the National Garden Scheme (NGS).

In the last 10 years the NGS has donated more than £22million to nursing charities, including Macmillan Cancer Supper and Marie Curie Cancer Care, as well as other caring and gardening charities.

The gardens opening in Kilmington between 1.30pm and 5pm both days, mainly in Shute Road, are Bywood, Breach (off Shute Road), Spinney Two and Waysfield.

Entrance costs £5 with children going free. Teas will be served at Bywood with proceeds going to St Giles' Church.

A BARN dance will be held in Chardstock Community Hall in aid of Ferne Animal Sanctuary on Friday, June 6th, featuring Long Odds and Short Straws.

The dance starts at 7.30pm and a bring and share supper and soft drinks will be available.

Tickets are £5 for adults and £2 for a children, available from Ferne Animal Sanctuary in Chard, Chardstock Village Shop or by calling Steve and Olive on 01460 30539.

Money raised will go towards the sanctuary's "New Digs for Dogs" campaign. For further details call 01460 65214 or visit the website www.ferneanimalsanctuary.org

ONE person was taken to hospital after a four-vehicle accident on the A358 at Tytherleigh on Friday, May 23rd.

Emergency services were called just after 9.10am with the accident involving a Ford Focus, a Kia Sportage, a Mercedes and a Landrover. There were no serious injuries by the Ford driver was taken to hospital.

ADVERTISERS ANNOUNCEMENT

Arada take over the Jurassic Coast

LEADING stove manufacturer, Arada Stoves, took over the Jurassic Coast in vintage style when they held their 2014 dealer event.

Held last week, the Axminster based Stove Company played host to more than twenty of their distributors by holding a classic car drive along the coast with scenic views and stops along the way.

Including a glossy red Morris Minor Convertible, a shiny VW Beetle, a rare Jenson Interceptor and a stylish Jag E-type, the ten classic cars, many of them open-top, were hired for the special event with guests coming from as far as Jersey, the Highlands and even Northern Ireland to grab a chance at getting behind the wheel.

The first stop was Felicity's Farmshop, Morcombelake where the Arada mobile showroom, complete with brand new livery was waiting alongside some much needed breakfast baps.

Getting the chance to drive a variety of the cars throughout the day, the visitors completed their vintage car event in stages, stopping at various beauty hot spots on route to swap vehicles. The route included Abbotsbury Hill with its impressive views of the Dorset coast, West Bexington Beach, lunch at The Greyhound Inn situated within the pretty village of Sydling St Nicholas and the rolling green hills passing Hardy's Monument.

Having finally got the hang of driving their vintage vehicles, the group arrived to Moonfleet Manor, near Weymouth for the evening where they had little time to rest before their next challenge-firewalking.

Ran by twice world record holder, Scott Bell of UK Firewalk, the team building exercise tested the nerves of even the bravest guests and Arada staff members. Walking the 15 foot bed of glowing hot coals, which sizzled at more than 600 degrees celcius; one by one, the group completed the challenge cheered on by the crowds before collecting a certificate for their boldness.

Commercial director, Mark Brettell was thrilled with the success of the event and said: "We at Arada are really pleased with the success of our vintage car event particularly as this was the first event we have held on this scale.

"We would like to thank everyone who contributed for their help and support; particularly the local establishments who went out of their way to ensure our guests were comfortable.

"Both the classic car driving and the firewalking was an excellent way for our guests to get to know each other whilst building relationships and everyone went away with a smile!"

The event concluded with one last drive back along the coast to Arada, where the group were given a tour of Arada's factory and Global Distribution Centre and an insight into the range of exciting new products due to be launched within the next month.

▲ FEELING HOT, HOT, HOT- The special event ended with the biggest challenge of all- walking 15 feet on a bed of hot coals with UK Firewalk. The group pose with their certificates after the event.

For more information about Arada Stoves, visit www.aradastoves.com or call (01297) 35700

Minute's silence for much-loved member of Phoenix Ladies Club

MORE than 30 members of Axminster Phoenix Ladies Club stood for a minute's silence in memory of much-loved member Ida Shepherd, who had passed away since their last meeting in April.

A number of members attended her funeral at the Methodist Church and a donation in memory of Ida was given to the Hospice.

During the meeting, the chairman confirmed that the outing to Powderham Castle on June 25th was fully booked.

As on previous occasions, Phoenix members had been invited to the Royal British Legion Women's Section Garden Party on July 11th at the chairman's home.

Making a welcome return to the Phoenix Ladies Club recently, Val Sutherland gave an entertaining talk on the topic "Nice Girls Should Never Do..." Based on her years as a professional actress, members learnt that Val had trained at the same Drama School as Julie Walters and that David Threlfall was in the same year.

During her time in repertory theatre when she toured the country, she trekked to remote areas to practise monologues in solitude and had to adjust to changing costumes in the wings with the rest of the troupe. Val also appeared in pantomime, cabaret, music hall and on television, in particular in the long-running series "Crossroads".

Members learnt she also became a silver service waitress during slack times and worked as a magician's assistant when she experienced stage fright for the first time – hardly surprising at the thought of being sawn in half – with a nightly performance in a different location every day.

To quote Val "Nice Girls Should Never Do... one night stands!" Two amusing monologues brought the talk to a close.

Next meeting is on June 11th at the Uunited Reformed Church Hall at 2.30pm, when the guest speaker, Francis Watson, will talk about "Collecting Mother of Pearl". Visitors always welcome.

Speakers share little known Devon spots with U3A group

THE speakers after the annual general meeting of Seaton U3A were Hilary Bradt and Janice Booth, who gave members a good-humoured and entertaining talk about some interesting but little known sites in Devon.

They started with a picture quiz on screen, asking members to identify the 15 places depicted.

Then Hilary and Janice took it in turns to describe the subjects of the slides, which ranged from the elegance of Burgh Island Hotel to the cow in the doorway at the Royal William Yard in Plymouth Dockyard, where the butchers worked ready for the victualling of Royal Navy ships.

More pictures and stories introduced members to the eminently visitable tourist spots the speakers included. More can be found about these and more in the book "Slow Travel in South Devon and Dartmoor", the Bradt Guide published by Hilary and Janice. Two more guides to other parts of Devon will follow later.

There are now 16 subject groups in Seaton U3A with a total of 120 members, so there is plenty of choice for those considering joining.

theWI INSPIRING WOMEN Women's Institutes ROUND UP

SEATON

THE monthly meeting and annual general meeting of Seaton WI was held on Tuesday, May 20th at the Methodist Church Hall, Seaton.

President Ann Attridge welcomed 17 members and two visitors to the meeting. They then sang "Jerusalem" accompanied by Mary Fone.

Ann introduced Ann Bowman, WI advisor, who had joined members to oversee their annual meeting. The 2014 resolution of National Federation of WIs was discussed after Denise England gave a very informative overview on the suject concerning organ donation. The vote in favour of the resolution was carried unanimously.

The Flower of the Month competition for 2013/2014 was won by Zelma Lindsay Smith and the Monthly Competition Cup for 2013/2014 by Aimee Guard.

After tea and cake was served, the annual meeting began. The finance statement was explained by treasurer Jan and secretary Aimee gave a detailed report on the past year's numerous and enjoyable meetings and events. President Ann thanked the committee and other members for their support and contribution to the success of Seaton WI.

Ann also gave a special thank you to Mary Fone, who is stepping down from committee after 12 years. She was presented with flowers and chocolates.

Other members of the committee were re-elected and joined by Gwynydd Brazendale, including Ann who was then re-elected as president. Heather Marraner thanked Ann on behalf of all members for her work as president.

The Jean Allsopp Cup for the best floral arrangement was awarded to Aimee and the Home Economics Cup for six cupcakes awarded to Heather Marraner.

Visitors and new members are always be welcome at meetings held on the third Tuesday of each month at Methodist Church Hall.

KILMINGTON

KILMINGTON WI chairman Joy Churchill welcomed members and Anne Bowden, WI Adviser, to their latest meeting.

The minutes were read and there were no matters arising from these. Programmes were ordered for the craft and skills section of County WI, which meets in the cricket pavillion on the first Monday of the month to which all members are welcome. Next year's calendars were on show and orders taken.

Anne Widdecome is to speak at Uplyme WI on July 9th and several members wished to go. The group meeting is to be at All Saints when Vet Michael Shaw will speak.

The National federation of WIs resolution about increasing organ donation was discussed and it was unanimously decision to support the resolution.

The competition was won by Joy with Christine second. Flower of the Month was a tie between Joy and Phyllis.

There followed the presentation of the financial report, which was adopted. The chairman thanked everyone for their hard work during the year.

On June 12th Colin Dean will talk about being "A Bobby on the Beat" in the 1960s. The competition will be for an amusing anecdote on meeting a policeman in the 1960s in no more than 50 words.

ALL SAINTS & DISTRICT

"I'VE been doing this job for 50 years and still get a thrill from it."

That is what *Pulman's View* editor Philip Evans told All Saints & District WI at their last meeting, and from the look on his face you knew it was true.

His talk was entitled "From Southleigh to Soweto" and Philip told members that his career in journalism had taken him all over the world.

The members and their visitors heard how, at the age of 16 he obtained his first job as a journalist, or "cub reporter" as he was known. In his first week, he covered a dreadful accident at the London Inn in Lyme Regis, when a runaway lorry careered into the pub killing a number of people. The following Tuesday he covered the story of another fatality in Payhembury and, on the Wednesday, there was an awful fire at a campsite.

It was at this point his mother urged him to get himself "a proper job". He didn't heed her advice and worked his way up the journalistic ladder, taking him to London and for a time, Johannesburg.

Philip told members about some very sad stories and some very funny ones. Changes in technology had changed the way a paper was put together, taking the cost of creating a page from £54 down to £4 per page.

Times have changed but, as he was keen to point out, reporting a story hasn't.

HERITAGE

SHOWHOMES OPENING

AT

Otter Grange, Ottery St Mary

Join us next weekend. **Saturday 14th June**
for the opening of our beautiful new showhomes

4 bedroom detached homes from

£285,995

Visit: **redrow.co.uk/otter** Call: **01404 758009**

CELEBRATING 40 YEARS EST 1974

Otter Grange
Butts Road, Ottery St Mary
Devon EX11 1EL
Open Daily, 10am – 5.30pm

REDROW
OUR PRIDE~YOUR JOY

Your mobile operator may charge data usage for scanning QR codes, please ensure you have the appropriate data plan. Offer available on selected plots only subject to availability, contract and status and on completions on or before the agreed date. Terms and conditions apply. See website for details. Redrow reserve the right to withdraw or alter this offer at any time prior to the payment of a reservation fee. Offer cannot be used in conjunction with any other Redrow offer. Images typical of a Redrow home. Price correct at time of going to press.

Harbour Road hotel was never really in the plans

ARE we the public gullible or what? Many readers no doubt will tell us "I told you so".

To think that the long-awaited proposed new hotel, all part of the special regeneration scheme for the old Lyme Bay Holiday Park site in Seaton, is now to become retirement flats is something really hard to grasp.

Tourism in our wonderful part of Devon is so much in need of a boost and extra beds and amenities are essential commodities to help this industry go forward.

After having spent a few days reflecting on your article, I have perhaps cynically come to the conclusion that an hotel was never really in the plans, for those of you who studied the proposed drawings will have wondered who would want to stay in a hotel bordering on Harbour Road which had only a few amenities. In the design, there was virtually no desirable outlook, no gardens, no tennis court, no swimming pool, no putting green and hardly enough car parking space to accommodate the 100 beds. The design was really for retirement flats right from the word go.

This, I believe, was another example of Tesco pulling its might and stamping all over East Devon District Council, and now they are no doubt laughing their heads off since the residents of these 43 retirement flats will all be shopping at you know where!

MICHAEL PRITCHARD,
Managing director, Pecorama, Beer

Hold Tesco to their promise!

WHAT a let down for Seaton again by Tesco!

Firstly, they closed the holiday camp down, filled our flood plain with sand, causing flooding in Harbour Road, the Axe Estuary and tramway.

Tesco then persuaded East Devon District Council that they had overspent on bringing in the sand, and could no longer provide funds to build any affordable homes for our younger generation. Housing numbers then dropped from 360 to 222 because they cannot build terrace or three storey houses on sand, only executive type houses.

Now we hear that the hotel complex has gone and we are to have even more older peoples' apartments, with the compliments of McCarthy & Stone.

A major hotel in Seaton is a must. With the new Jurassic Coast Centre attracting visitors, plus the Grizzly, Wiscombe Hill Climb (six weekends a year), Pecorama, Lyme Regis only a few miles away and family visitors coming to visit parents and grandparents, there is plenty of scope for an hotel.

Come on East Devon district councillors, hold Tesco to their original promise... they have broken all the others!

An hotel is a must!

COUNCILLOR HOWARD WEST,
Mayor of the Ancient Borough of Colyford

Market barber 'slap in the face' for high street

I NOTE that Honiton's street market has a new "attraction" – a barber.

Whilst appreciating and realising that Honiton Town Council has a duty to do all it can to make the moribund street market more attractive, I cannot help feeling that the decision to allow this market barber to ply his trade is a slap in the face for Honiton's high street hairdressers.

I note that the market barber is undercutting our well-established local barbers by several pounds a head (no overheads).

The other concern is – has this market barber public liability insurance? What facilities has he for sterilising his instruments?

Is this a ploy, I wonder, to make the street market more "visitable" at any price?

SEAN MCCRUM,
Rosemount Close, Honiton

Threatened library is 'breath of fresh air'

IN an age where faceless communication is increasingly popular and automated phone response is the norm. Axminster Library is a breath of fresh air.

My 86-year-old mother has been using this library for the past 18 years and it has become an integral part of her life.

She is welcomed by name and, as they know her preferred reading genre, they are able to regularly recommend good reads.

The reported number of library users may not be accurate as I am sure there are many who, like my mother, borrow books for the whole family – the figures may actually only represent one fifth of real users.

The service afforded by this library is second to none and is a real part of the character of the town. A lot is lost by relocating services to larger towns and is damaging to a community.

Only days ago *The Daily Telegraph* carried a story of how shockingly the elderly are treated, with some not speaking to another human being for a whole week. Without the interpersonal skills, such as those so excellently employed by the staff of Axminster Library, the epidemic of loneliness is just around the corner.

To shut this library in Axminster would mean that my mother, and others like her, will be unable to use a library; buses are not an option with her disabilities.

With a mainline route into London, Axminster should not be treated as an arm of Seaton, but as an entity in its own right.

People of Axminster – do not let this town become as characterless as an answer machine or like an hotel room where you just come back to sleep.

TRISH WARWICK,
Axminster

Memory cafe collection raises £590

THE Sid Valley Memory Cafe, a charity that helps carers and their loved ones who have all forms of memory problems, held its first street collection on Saturday, May 17th.

The members were bowled over by the generosity of the people of Sidmouth and the visitors to the town. We raised a magnificent total of £590, which will go to developing still further the good work carried out by the volunteers who run the cafe every Wednesday from 2.15pm at Twyford House, Coburg Road.

Thank you so much.

JOHN SUMMERSIDE,
Chairman, Sid Valley Memory Cafe

The views expressed in letters are those of the author and not necessarily of this newspaper

AXMINSTER
Tools & Machinery

Axminster Tools & Machinery is the largest independent retailer of tools and machinery in the UK. A family owned company, we sell quality products all over the world and to a wide variety of customers via the internet, mail order, retail stores and dealers.

We are passionate about providing our customers with the 'Axminster experience' encompassing award winning service, knowledge, innovation and quality.

Above all, we are a quality employer with a high level of commitment to our staff. To us it's not just about a job; it's about finding a home where our employees can utilise their skills, be nurtured and developed, take responsibility and really feel that they are making a difference.

We take our growth very seriously and to continue our expansion we require the very best people who can help us succeed. If you feel you can contribute to not only our future but also your own then we are waiting to hear from you.

What our employees say....

"It's exciting to be part of a company that is continually growing and looking to improve and a company that strives to ensure the best possible working environment."

"My job provides me with a large variety of tasks... which I can take pride in and have a great sense of achievement."

"There is a very positive atmosphere here. This is a family business and you are not only part of a team but part of a family."

"I feel that I am valued in what I do and that I can progress well within the company."

For full details please visit
www.axminster.co.uk
To apply please send your CV or request an application form:

HR@axminster.co.uk
0800 1076937
Axminster Tools & Machinery
Unit 10 Weycroft Avenue
Axminster, Devon EX13 5PH

So much more than just a salary...

In addition to superb working environments we offer an extensive benefits package; some serious, some quirky:

- Personalised Company Pension Scheme
- Generous Sick Pay Scheme
- Subsidised canteen facilities; Cyclescheme; LED gym membership
- Generous holiday entitlements
- Two Duvet Days per year (a day off and no questions asked!)
- Free fruit on Fridays; free drinks every day
- Staff discount
- Performance reward schemes
- Innovation reward schemes
- Free car parking
- Local and national charity support

We currently have vacancies for...

Customer Service Operatives
To deal with customer queries and accurately enter orders. Previous experience, good computer skills and a polite manner would be an advantage.
Salary £17,452-£19,922 depending upon qualifications and experience.

Web Developers (PHP)
To work on web projects and maintenance of existing site. Fluency in PHP and MySQL is essential.
Salary £25,000 pro rata depending upon qualifications and experience.

IT Systems Administrator
To help maintain company systems. Proven experience in Active Directory, VMWare vSphere, Microsoft SQL Server and Exchange and general domain and web server management is essential. Will involve some travel to our stores.
Salary £25,000 pro rata depending on qualifications and experience.

Graduate Entrance Scheme
We actively seek to employ graduates in order to strengthen and develop our talent pool. We can offer exceptional support and give you an open door to the world of business. We have openings in Marketing, Graphic Design, Web Technology, IT and Engineering.

No agencies
Previous applicants need not apply

Dread'sAudioWorkshop
07929155545 5 MILTONS YARD AXMINSTER
OR 01297 35548 | PETETHEDREAD@TALKTALK.NET | WWW.DREADSAUDIOWORKSHOP.COM

BIGGER, BETTER, LOUDER!

Expanded range for Dread's Audio Workshop in Axminster

DREADS Audio Workshop has now expanded and has a range of laptops and accessories available. Repair work is undertaken for PC, laptop and Hifi- basically anything electrical! Pete now holds a competence certificate for Pat testing and is available to test your equipment by appointment. Call out service available upon request.

Dreads Audio Workshop offers a large selection of vinyl, available from all eras. We buy, sell and can locate rare vinyl for all musical tastes.

Guitar lessons are available for all ages at £14 an hour. Recording your demo to CD is also available either at the studio above the shop or at your home.

Check us out on Facebook- Dreads Audio Workshop or visit our website www.dreadsaudioworkshop.com

To get in contact either phone 01297 35548 or 07929155545 or email petethedread@talktalk.net Alternatively come visit the shop located in Miltons Yard opposite Sublyme Café.

We buy and sell:

Hifi systems, separates, turn tables, speakers, pa systems, guitars and amps, laptops, external hard drives, blank media, vinyl, DVDs & CDs, mobile phones, headphones, microphones and cables for anything in stock.

compass motorcycles
Axminster's premier motorcycle MOT centre
MOT CENTRE Tel: 01297 639850
MOTs - REPAIRS - BATTERIES - BRAKES - TYRES
Unit 5e, Millwey Rise Industrial Estate, Axminster, Devon, EX13 5HU
www.compassmotorcycles.com

Axminster Signs Ltd
t: 01297 599176
w: www.axminstersigns.co.uk
a: Lyme Street, Axminster, Devon, EX13 5AU

Le Pisani
cafebarrestaurant
mediterranean&traditionalcuisine
Specialising in local meat and freshly caught fish from Lyme Bay served Mediterranean style
01297 631697
Situated on the corner of Church Street and West Street, Axminster

The Silver Street Barber SHOP
6 Silver Street
Axminster Devon EX13 5AH
07926 091957

The Recycling Shop
Helping to raise money for Charity by Recycling Household goods
PART OR WHOLE HOUSE CLEARANCE SERVICE
1-5 The Regent Hall, Castle Hill, Axminster, Devon EX13 3NQ
Covering Devon, Dorset and Somerset
FREE COLLECTION SERVICE
01297 639 988

chris's tat shack
Tattoo Studio
Lyme Street, Axminster, Devon EX13 5AU
01297 34113
Wishing you all the luck for the future CHICKEN!

Paradise Antiques
6 Miltons Yard, Axminster 07899 877825
Antiques bought and sold

Wheatfields
'Not just a bread shop!'
WEEKLY SPECIALS
- Variety of bread delivered daily
- Freshly made to order sandwiches only £2.85
- Panini's & wraps only £3
- Homemade soup, quiches and cake
- Small or large functions catered for
- We only use local produce
Market View, South Street, Axminster EX13 5AD
Tel: 01297 631875

SHOE MATE
Silver Street, Axminster
01297 631133
Mon, Tues, Thurs & Fri 9am-5pm
Wed & Sat 9am-1pm
WHILE YOU WAIT SHOE REPAIRS
• Key Cutting • Rucksacks
• Belts • Wallets • Purses
• Watch Straps • Watch Batteries

The Koppers

A HOME FROM HOME

8th RECOMMENDED CARE HOME IN THE SOUTH WEST 2014

ON Sunday 1st June, residents, staff and guests thoroughly enjoyed the 'Great Staff' Open Day at Koppers Care Home in Kilmington. The afternoon tea party was organised to celebrate The Koppers winning an award for being a top recommended care home in the South West.

The home came 8th out of 2,370 homes in the South West. The top twenty South West homes received an award from online directory and industry website carehome.co.uk

The award was based on the home's online recommendations from their residents plus friends and relatives of residents.

Owner of The Koppers, Vivian Baksh told carehome.co.uk: *"It was wonderful to hear the news that we have won the award of being the best 8th home in the south west. It has boosted the morale of the home and given the staff a sense of pride as they feel their dedication and hard work have been recognised and rewarded. Here at The Koppers, our core values enable us to offer a home tailored to individual need.*

"The team at The Koppers are dedicated, caring, well-trained and committed in providing the best possible care to our residents.

Director of carehome.co.uk Davina Ludlow said: *"We felt the best people to rate a care home were the people who really know its ins and outs, its residents and their families.*

"The Koppers has proved that it provides a great service and we'd like to congratulate them on being a top recommended home in the South West! It's a brilliant achievement to be recognised for your hard work but particularly from the people who you work hard for.

"The care home will be recognised on our website as a top rated home and will receive a certificate from us.

● **NEIL Parish MP visited Koppers on Tuesday 27th May. Neil was impressed with the standard of care that is provided to the residents who suffer from different types of dementia and commented on the happy environment.**

South West's leading installer of conservatories, orangeries, double glazing and building contractor

Sunset Windows & Conservatories

As well as being designed to meet the needs of your lifestyle, our bespoke conservatories are designed to compliment the home. A well designed conservatory can have a positive effect on a home, creating a space that so often becomes the most used room of the home!

A well designed and built extension provides you with extra living space that blends seamlessly into your home.

We have all the necessary skills and experience required to handle your project from start to finish.

We offer a free no obligation survey and quotation with very competitive prices and of course we provide a complete package including all building works, electrics and flooring installation, all to suit your individual requirements.

Congratulations to The Koppers on their recent accolade

Call us today on 01884 252221

www.sunsetwindows.co.uk

GROVES

HAPPY TO SUPPLY MR & MRS BAKSH WITH EVERYTHING THEY NEED FOR THE BEAUTIFUL GARDENS AT THE KOPPERS

EXPERIENCE SEVEN GENERATIONS OF DORSET GROWN GARDENING PASSION SINCE 1866

WEST BAY ROAD, BRIDPORT, DORSET, DT6 4BA 01308 422654
GROVESNURSERIES.CO.UK

Top 20 2014 awards carehome.co.uk

B A CHANT PLUMBING & HEATING SERVICES

Congratulations to The Koppers on your award

Complete range of domestic repair, installation and design services including boiler repairs and installations, bespoke plumbing and renewables.

Contact: 07850 683059
www.bachantplumbing.com

Pulman's from View newspapers in East Devon

CONGRATULATIONS TO VIVIAN AND THE TEAM ON YOUR RECENT AWARD, THOROUGHLY WELL DESERVED.

Thank you to all who contributed

Owner Vivian Baksh took the opportunity to say a few words of thanks at Sunday's Open Day to all who contributed to the well-deserved award.

She said: "Thank you to all for attending and helping us celebrate our proud moment, it really is such a privilege and a morale booster to receive such recognition for what we do here at Koppers. We are also here to celebrate the 'Great Staff Day' in association with Devon quality Kite Mark, which promote quality dementia care and support in nursing and residential homes in Devon.

"Recently the care industry has received negative reports on bad practices but our small residential home in Kilmington has won recognition of our hard work. I would like to congratulate the staff and say a big thank you and well done to all. This includes not just those staff members based at Koppers but also the outside help we receive.

"Many people provide vital and appreciated services to our home; these include our hairdresser Karen, Juells who comes to support the residents with activities. Chiropodist Lynn, the optician, the Axe Valley visiting team who come in on a voluntary basis to provide one to one and group support to enhance the residents life in a personal way.

"I would also like to thank Lucy who comes in every week to spend time supporting the residents with activities, chatting to them. Lucy you are a ray of sunshine with a big smile and always full of laughter. Last but not least the multi-disciplinary team which includes our local GP, Psychiatrist, CPN, social worker and district nurses.

"Thank you for your support. Also thank you to our new members of staff, some have had very senior positions in other settings. Thank you for bringing lots of new ideas and your experiences to enhance our standard of care for residents.

"Finally I would like to say a personal thank you to Kelly for organising our celebratory afternoon tea party to highlight our award and indeed great staff. I'd like to thank you for all your continued support and commitment to The Koppers and to me personally. To have you working alongside me for over 20 years as a colleague and friend is a privilege."

The Koppers
A Home From Home
Quality Care with Dignity & Respect
Dignity at the Heart of Everything We Do
8th recommended care home in the South West 2014
The Street, Kilmington, Axminster, Devon EX13 7RJ
Tel: 01297 32427
www.thekoppers.co.uk
Proprietors Mr & Mrs Baksh

Testimonials from relatives of residents

MY DAD suffers with advanced Alzheimers he moved into Koppers 2 months ago after a 2 month period in hospital. In the general hospital he reached the stage where he was very aggressive at times and could not communicate at all. He spent a month in the specialist Franklin hospital in Exeter and they did an amazing job of stabilising his behaviour. The Koppers have maintained this stability and I can say that my dad is now a contented man with a quality of life and a fair degree of awareness. The owner/manager Vivian, is a lovely, lively, caring person and she hand picks and trains her staff. The staff are attentive, respectful and treat residents as individuals. My dad is still difficult with personal care, but they are sensitive and practical in dealing with this. The staff never hassle the residents and they act as though they have all the time in the world. I was devastated when I had to place my dad in a care home (he had lived with me and my family for years). Now I wish I had done it earlier.

Daughter of resident

THERE is always a warm welcome when we arrive. I know my wife is very happy and has peace of mind that her mother is cared for in the way she is. The staff are very caring and take great interest in the wellbeing of the residents. The owner makes every effort to make the home a happy and safe environment.

Son-in-law of resident

The care my mother gets in Koppers is the very best. It is a very happy place. After visiting I always feel at ease that my mother is content and comfortable. The staff do a brilliant job, they work very hard to ensure that all the residents are having their needs met. Koppers is very clean and the décor is very warming. I cannot speak highly enough about Koppers care home.

Daughter of resident

I CERTAINLY highly recommend this care home due to its continued excellent management and nursing care of an outstanding level at all times, with all staff fully aware of all the residents' individual problems and care given immaculately to suit each resident's personal needs and safety ensured at all times. The staff and management are friendly, professional and highly dedicated to their work. I couldn't be happier to have my mother cared for at this care home, whom is the happiest I have known her with her demanding and difficult state of health. I thank the management and staff for the peace of mind of knowing my mother could not receive a higher standard of care.

Daughter of resident

It is good seeing my Mum so happy and relaxed when visiting her at the Koppers. As a family we are so pleased we found this home for our mother. It certainly provides the help she needs to help cope with Vascular Dementia.

Son of resident

Pulman's View from the churches

With NIGEL SPELLER

MARION Cochrane writes from the Axminster Churches that together June will be an exciting month for them: On Saturday, June 14th there will be a Devon Prayer Initiative meeting from 10:30am to 3pm at the United Reform Church in Chard Road.

This is a first for East Devon following successful earlier meetings in North Devon and South Devon. We look forward to welcoming visitors from other parts of East Devon as we share the day.

On Saturday 21st and Sunday 22nd there will be a stall in the Spirit of Community Tent at the Axe Valley Festival. We hope to greet many visitors and local folk there.

Then on Wednesday, June 25th there will be the bi-monthly prayer meeting at Purzebrook Chapel at 7:30pm. It was good to welcome the retired Bishop of Cuttack, CNI, India and wife for a brief visit to the Job Club and Loughwood Meeting House in Dalwood.

Following further votes by Diocesan Synods, which most recently included the Diocese of Chichester, it now seems likely that Women Bishops may be fast tracked into the House of Lords in order to give effect to the proposals. More details later.

Local girl Chloe Stratta will be presenting an evening of 'Songs for a Summer's Evening' at 7:30 pm on Saturday, June 7th in Uplyme Church.

Chloe will be joined by two exciting young singers from Manchester, Rhiannon Doogan (mezzo soprano) and James Berry (baritone), performing oratorio, operatic arias and art song in works by Mozart, Handel, Fauré and Schubert. Tickets are £10 on the door (children free).

On Sunday, June 8th at Colyton Church, there will be popular classical music by local musicians, led by Nicholas Brown from 7pm. Tickets are £9 (children free) from the Little Shop. Colyton, Archway Bookshop, Axminster and on the door.

Again in June, from Wednesday 19th to Sunday 22nd, there will be a flower festival at St Andrew's, Colyton with bridal flowers and fashion being the theme. Honiton Lace wedding veils will be on view.

Every evening at 7:30pm there will be concerts in church at £6 each but it only costs £15 for a festival ticket for all three. Under 16s free. Tickets are available in advance from Colyton Pharmacy. The exhibition ends with a Thanksgiving Service in church at 6:30pm.

And still in June, on Thursday 5th the Minster Church at Axminster offers a Lunchtime Concert at 12:30pm with 'The Old Crooner'. Admission is free and light lunches will be available.

Branscombe Church has the first Songs of Praise on the beach at 6pm on June 8th. Fish suppers are on offer - telephone 01297 680277.

There is a church concert on Saturday, June 14th at 7:30pm with wine and a retiring collection for church funds.

Just as the Anglican Church is making progress over the making of women bishops, the same church is in touch with Methodist Churches regarding the appointment of Methodist presbyters to Church of England posts and the creation of a Methodist Bishop in due course. These moves are awaited as an outcome of the Anglo-Methodist Covenant signed in 2003.

At the same time the Pope has been approached by some of his Italian priests to end the Catholic Church's ban on being celibate. A reply is awaited.

All Sorts – the Ottery family service – went off with a real buzz, but the May Fair was dogged by rain and wet. Thanks to those who came despite the weather.

Knightstone Manor Flower Festival is on from June 5th – 7th, featuring lovely arrays in a beautiful setting. The Mothers' Union meets in the parish church on June 10th at 2:30pm – visitors are welcome.

'A Perfect Day' is due on June 29th at the Land of Canaan at 11am, there is no 9:30am service but there is a BBQ. Andrew Godsall is set to speak for the Otter Vale Mission community.

As we move from Eastertide in the church calendar, to Pentecost, the feast of the Ascension is kept on the days between in preparation for the outpouring of the Holy Spirit at Pentecost / Whit Sunday.

Fr Michael Koppell offers a reflection on Ascensiontide to close: It all ended in the only way it could. We're about to reach the last of the cycle of great feasts which celebrate the key events of our Lord's earthly life – Christmas, Epiphany, Easter and now Ascension.

The Ascension, was the final revelation of the glory our Lord shares with the Father. And it was a triumph, not just for him, but for us too. Because it was the whole Christ, God and man, who ascended into heaven.

Jesus took our human nature up with him, ensuring that it would never again be separated from God.

And since Christ is the Head of the Body of which we're members, we rightly see in his Ascension the promise of our own final destiny.

60 seconds

JASON Chapman is an author and illustrator living in Axminster. For over ten years now, he has been drawing cats and dogs for Battersea Dogs and Cats Home's marketing, communications and fundraising departments. He also works for the NSPCC illustrating 'Letters from Santa', the charity's very successful Christmas campaign, which last year raised £1.8 million. He is also involved the newly-formed pressure group trying to stop the proposed downgrading of Axminster Library.

Where were you born and where did you grow up?
I was born in Cambridge and moved up to Bradford at the age of four and grew up there. Bradfordians are very proud people and though I don't get back there as much as I'd like to see family, it's a place close to my heart and I'm a Bradford City fan. Holidays were often the 150 mile journey south down the A1 to Cambridge to visit my grandmother. The contrast between the North and South has always fascinated me and maybe given me a slightly wider perspective of where we live.

Which was your dream job when at school?
As far back as I can remember, I've always known I wanted to do art in one form or another. I have an early memory of watching my uncle Tony, an engineer, draw a spitfire and Concorde.

Watching someone create a good drawing made some kind of impact on me and my family have always encouraged me which is so important as a child. I feel very lucky doing a 'job' I enjoy so much.

What was your favourite subject at school?
Art. Not much surprise there. I also enjoyed design and technology and PE as long as we were playing football.

What types of books do you read?
I read as much of everything as I can. At school I spent most of my time avoiding reading. It terrified me, so the art room became a kind of sanctuary. Thankfully today there is much more awareness and understanding, encouraging boys to enjoy books and stories and read aloud.

Time is so precious – as an adult it's not always easy to find the time to lose yourself in a book which is why it is so important for children to learn to enjoy books at a young age. My 12-year-old son has probably read more books in his young reading life so far than I've read in mine! As well as parental encouragement, our librarians have been fantastic in encouraging my children and every child who walks into Axminster library, to read, play, learn and sing!

What makes you happy?
Spending time with my family and seeing my children grow. Walking, cycling, running, drawing, painting, writing. Playing football. Watching football. Bradford City winning. Exeter City winning. Visiting London galleries. Seeing the 'the SOUTH WEST' sign on the M5. Boarding the train at Waterloo for Axminster.

What makes you not so happy?
The thought of Axminster Library losing its librarians based on an arbitrary, unfair and short-sighted decision by Devon County Council to cut funding by 50per cent. I don't imagine anyone at DCC has spent a moment considering the long-term implications of this proposal, or the children and members of our community who rely on a professional service yet have little or no say in the matter.

Which is your favourite holiday destination?
Reality: Cornwall. Fantasy: Jungles of Borneo.

What is your favourite meal?
It has to be Thai though coming from Bradford, I do love a good Indian curry.

Any other business?
Encouragement and support from family and friends cannot be underestimated. I'm forever thankful to my family, friends and work colleagues who have always inspired me, especially my wife, Jeanette who has been there to turn to from the start.

SHOWCASING Axminster & FOODFESTIVAL

Axminster Guildhall

Thursday 18th & Friday 19th September 2014

Showcasing life in Axminster

Commercial, Retail, Social, Sport & Charity

For exhibitors' pack please phone Alison on 01297 446057

Promoted by Pulman's View from Axminster and Axminster Chamber of Commerce

Le Pisani

cafe • restaurant • bar

Here at Le Pisani, we serve food from 9am until 10pm. All of our produce is sourced locally and is cooked from fresh, giving you delicious healthy meals at reasonable prices.

Starting with Breakfasts that are served all day, ranging from full English to light snacks such as teacakes and scones, freshly made coffees and a selection of cakes.

All lunches are cooked to order, the menu contains a variety of local meats and fresh fish from Lyme bay including, plaice which is seasoned in flour and pan-fried, and whiting cooked in batter and served as fish and chips. We also serve a selection of Italian pastas such as bolognaise, marinara, carbonara and pasta al salmon available at both lunchtime and in the evening.

The evening menu contains yet more local meats such as, sirloin and fillet steaks, lamb chops, duck and chicken etc. There is also a range of fresh fish including dover sole, lemon sole, hake, brill, monkfish, turbot, mussels and prawns.

We now also hold private functions such as Weddings, Christenings, birthdays and funeral wakes offering buffets for up to 100 people and sit down meals for up to 70 people.

Sunday Roast

Our Sunday Roast offers a choice of Beef, Turkey, Gammon, Lamb, Pork or Chicken.

Served with a large portion of vegetables, roast potatoes, parsnips and Yorkshire puddings.

All for £10.95

Visit: www.lepisani.com reserve a table: bookings@lepisani.com

01297 631 697

Church Street Axminster EX13 5NX

Every week more than *38,000 people pick up one of our 15 community newspapers in East Devon, South Somerset and West Dorset.

view from newspapers

They don't take the paper home to put it in the bin.

*They take it home to **READ**.*

*They are **GENUINE** readers.*

*They go back **WEEK AFTER WEEK** to pick up our newspapers.*

*Because they are **REGULAR** readers.*

On the few occasions our papers are late being delivered, they actually queue and wait for them.

There are more ways of building a loyal *READERSHIP* than popping a paper through your letterbox along with other junk mail - whether you want it or not!

*Source JICREG: Year ending June 30th 2013

www.viewfromonline.co.uk

NOLI·CEDERE

Part of Tindle Newspapers Ltd

FIFA WORLD CUP Brasil

HAVILLS

Here are 2 very good reasons to buy a new Panasonic SMART TV this May from Havills

1 The World Cup

2 It's five years since we switched to digital in Devon - so your TV may be out of guarantee

PRICES START AT £499

Panasonic TX32AS600
- 32" LED Full HD
- SMART TV
- Voice assistant
- Swipe + share
- Freetime

FREE 5 Year Guarantee — NOW ONLY £499.99

Panasonic TX39AS600
- 39" LED Full HD
- SMART TV
- Voice assistant
- Swipe + share
- Freetime

FREE 5 Year Guarantee — NOW ONLY £599.99

Panasonic TX42AS600
- 42" LED Full HD
- SMART TV
- Voice assistant
- Swipe + share
- Freetime

FREE 5 Year Guarantee — NOW ONLY £699.99

Panasonic TX42AS650
- 42" LED Full HD
- 3D SMART TV
- Voice assistant
- Swipe + share
- Freetime

FREE 5 Year Guarantee — NOW ONLY £799.99

WIN A TV

LIKE US ON FACEBOOK TO WIN A LINSAR 22" TV

Like

Linsar televisions with 5 year guarantee

linsar 22LED2000ST
- 22" LED super slim
- SMART TV
- Integrated DVD
- Freeview HD
- USB record

FREE 5 Year Guarantee — NOW ONLY £239.99

linsar 24LED2000ST
- 24" LED super slim
- SMART TV
- Integrated DVD
- Freeview HD
- USB record

FREE 5 Year Guarantee — NOW ONLY £259.99

linsar 39LED4509
- 39" Direct LED
- SMART TV
- Freeview HD
- USB record

FREE 5 Year Guarantee — NOW ONLY £429.99

linsar 42LED4509
- 42" Direct LED
- SMART TV
- Freeview HD
- USB record

FREE 5 Year Guarantee — NOW ONLY £499.99

linsar 28LED2000ST
- 28" LED super slim
- SMART TV
- Integrated DVD
- Freeview HD
- USB record

FREE 5 Year Guarantee — NOW ONLY £329.99

linsar 32LED4509
- 32" Direct LED
- SMART TV
- Freeview HD
- USB record

FREE 5 Year Guarantee — NOW ONLY £329.99

HAVILLS DELIVER... HAVILLS INSTALL... HAVILLS CARE!

HAVILLS WWW.HAVILLS.ORG

ALPHINGTON 69b Church Road, Alphington Exeter EX2 8SW 01392 273 095

HONITON 65 High Street Honiton EX14 1PD 01404 446 09

HEAVITREE 61 Fore Street Heavitree EX1 2RJ 01392 258 783

TOPSHAM 85 Fore Street, Topsham Exeter EX3 0HG 01392 873 964

Lyme Folk Weekend 2014

August 29 to 31

MARTIN SIMPSON
DEMON BARBERS
LISA KNAPP

JIM CAUSLEY & LUKAS DRINKWATER
DUCIE - CATHERINE BURKE

· PATCH & THE GIANT · MITCHELL & VINCENT ·
· MISCHA AND HIS MERRY MEN · AIMÉE · LEE RAHN ·
· MORGAN & KNAPP · FENNE LILY · WILDWOOD KIN ·
· WAREHAM WHALERS · SIX DAYS · SHIRAZ ·

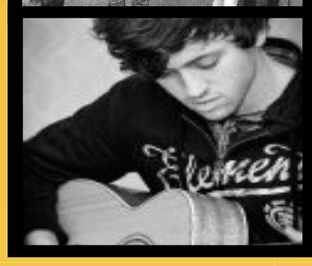

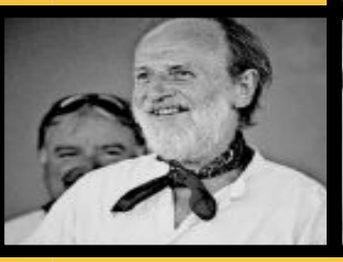

PLUS... CEILIDH, MORRIS PARADE, SHANTIES, WORKSHOPS, STORY-TELLING AND MUCH, MUCH MORE!

TICKETS: online at www.lymefolk.com or phone Lyme Regis Tourist Centre on 01297 442138

Supported by view from newspapers

View 2

The ultimate leisure gui

ALASDAIR BEATSON AT THE MARINE THEATRE

The highly regarded pianist comes to Lyme Regis this week

See page 27

Axe Vale Festival in its 20th year

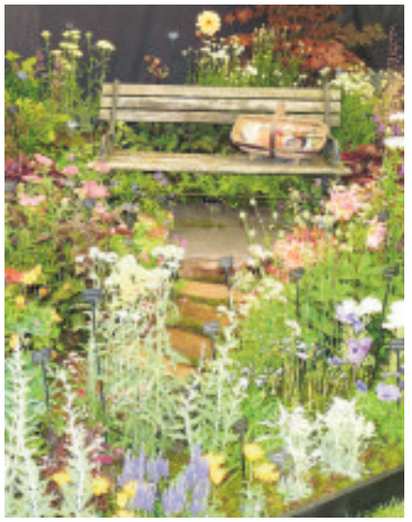

THE friendly Axe Vale Festival is probably one of the best gardening and craft shows in the South West. Now in its 20th year, it continues to be organised and run by teams of dedicated volunteers, and over this time has successfully raised in excess of £300,000 for local community projects.

The original flower festival has developed over the years and now includes marquees for food, crafts, toys and hobbies, art, antiques and collectables, and Axe Vale Community (showcasing local businesses). Shopping malls, demonstrators, arena events, including live music complete the many attractions.

The Axe Vale Festival is a great day out for all the family, with many activities and entertainment for children and adults.

As always, the Floral Marquee will host stands with stunning displays, ranging from orchids to carnivorous plants, chrysanthemums to Japanese maples, displays of clematis and other climbers, all designed by award-winning exhibitors. Plants, seeds and garden tools can be purchased throughout the show, and as the Festival draws to a close on Sunday afternoon, there may well be an opportunity to pick up some real bargains!

The Craft Marquee showcases over 8,000 square metres of handmade, locally crafted items; from silver jewellery to fused glass, from turned wooden bowls to wildlife photography, with art, bags, knitwear and beauty products. With over 60 stands, including live demonstrations, there is guaranteed to be something to inspire and entice everyone, including gift buyers – so why not treat yourself!

Feeling hungry, then head for the Food Hall where you will find an excellent range of locally sourced pies, pasties, sausages, cheeses, puddings, yoghurts, fudge, chutneys, and homemade bread and cakes. And don't forget to sample the locally made drinks too. Also there will be a number of food mobiles around the showground.

The toys and hobbies marquee is full of fabulous collections; from model boats to milk bottles and lots in-between, including a colourful hand-made Fairground. This marquee really does have something for everyone to admire and enjoy. All the exhibitors are passionate about their collections and are very happy to answer questions and share reminiscences with visitors.

Enjoy visiting the Antiques and collectable marquee (which includes vintage retro) for glass & china, gem jewellery, bronzes, silver, ceramics, lamps, pictures, small items of furniture, 1950's Art Nouveau, Victorian copper, brass, treen, vintage linen, pictures, clocks, coins, model cars, postcards, cigarette cards, medals, stamps, militaria, bric-a-brac, tea pots, cameos, watches, garden items, toys, chairs, stools, paperweights and curios.

Visit the Annual Show of the Axminster and District Horticultural Society with its large number of classes and the exhibition and sale of the local Art Society.

Finally, to round off your day, enjoy a shopping spree in the ever popular Shopping Malls which feature a wonderful range of clothes and jewellery, and plenty of ideas for your home and garden.

AXE VALE FESTIVAL

Saturday 21st & Sunday 22nd
JUNE 2014

AXMINSTER
www.axevalefestival.org.uk
Registered Charity No. 1130829

Brain Gym No.276

Codeword

Each number in the grid represents a different letter of the alphabet and every letter of the alphabet is used. Use the given letter(s) to the right of the main grid to start you off.

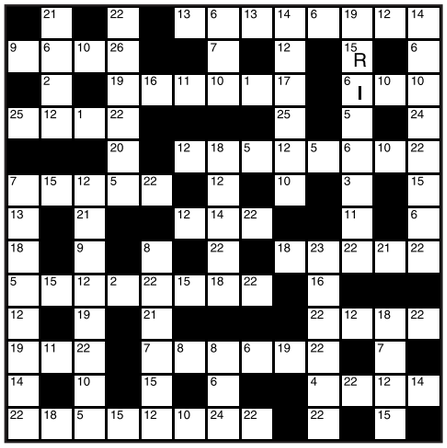

1	14
2	15 R
3	16
4	17
5	18
6 I	19
7	20
8	21
9	22
10	23
11	24
12	25
13	26

LAST WEEK'S SOLUTION:

1 T	2 K	3 D	4 C	5 R	6 Y	7 E	8 N	9 L	10 Q	11 J	12 X	13 V
14 G	15 H	16 B	17 Z	18 I	19 M	20 W	21 O	22 A	23 P	24 F	25 S	26 U

Double Crossword

Choose either quick or cryptic clues - both fit the same grid.

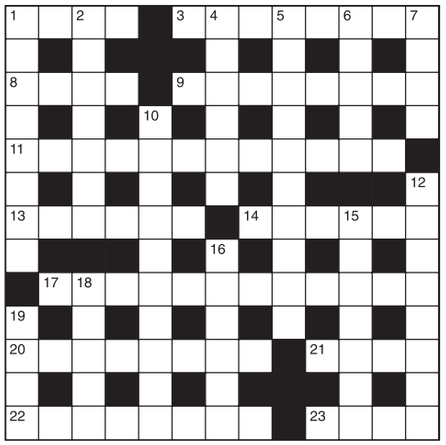

Cryptic Clues:

Across

1. Endless ignominy is feigned (4)
3. Insubstantial characters in various respects (8)
8. Incorporated by a departed civilisation (4)
9. Became a soldier and established a connection (6,2)
11, 20 Ac. & 16Dn. Using a lubricant to smooth out the rollers (7,3,2,8,6)
13. Undoubtedly a word of preference (6)
14. The French fever for a confederacy (6)
17. This shows the entertaining results of projection (6,6)
20. See 11 Across
21 & 23Ac. Without precipitation (8)
22. I'd returned to emphasise the suffering (8)
23. See 21 Across

Down

1. Captains cured fish in the ship (8)
2. It needs a hundred to add up the bill (7)
4. A share that's indispensable to the farmer (6)
5. Secret communication will indicate self-reliance (10)
6. Took the horse to the ring for cowboy exhibition (5)
7. Drains the energy from simpletons (4)
10. Society will keep him until he dies! (4,6)
12. Sign name to show one's intentions (8)
15. Dreadfully enraged by the projectile (7)
16. See 11 Across
18. Clubs in which mutinous sailors used to be found (5)
19. Sanctum nearly finished for the boss (4)

Quick Clues:

Across

1. Barrel (4)
3. Ironmongery (8)
8. Slender (4)
9. Dissipated (8)
11. Memorable date (3-6-3)
13. Talented (6)
14. Start (6)
17. Cinema (7-5)
20. Submissive (8)
21. Otherwise (4)
22. Fragment (8)
23. Hero (4)

Down

1. Waterfall (8)
2. Cheat (7)
4. Fly (6)
5. Distracted (10)
6. Boxing ring (5)
7. Consumes (4)
10. Walker (10)
12. Airy (8)
15. Mean (7)
16. Fruit (6)
18. Perfect (5)
19. Pitch (4)

Sudoku

2			9		7		4	1
3				5		2		
	4				6			
		6		8				9
8	5		1		3			4
7				4		8		
		4	5				9	
		3		6				5
1	8				2		7	6

Fill in the grid below so that every column, every row and each of the 3x3 boxes contains all the digits from 1 to 9.

LAST WEEK'S SOLUTIONS >

4	6	2	9	1	5	3	8	7
9	1	3	8	4	7	5	2	6
5	7	8	3	6	2	4	1	9
3	5	1	4	8	9	7	6	2
7	9	4	6	2	1	8	3	5
2	8	6	7	5	3	1	9	4
1	4	7	2	3	6	9	5	8
6	3	9	5	7	8	2	4	1
8	2	5	1	9	4	6	7	3

MAY 13TH CROSSWORD SOLUTIONS:

CRYPTIC - Across: 1 Purest; 4 Lathes; 9 Richard Wagner; 10 Erratic; 11 Arrow; 12 Abase; 14 Study; 18 Cheer; 19 Low gear; 21 Make nothing of; 22 Server; 23 Sentry. Down: 1 Porter; 2 Record-breaker; 3 Start; 5 Adamant; 6 Hundredweight; 7 Screws; 8 Edict; 13 Strange; 15 Scamps; 16 Cloth; 17 Crafty; 20 Waive. QUICK - Across: 1 Climbs; 4 Sticky; 9 Recalcitrance; 10 Lenient; 11 Emend; 12 Begun; 14 Steps; 18 Adult; 19 Inflate; 21 Consideration; 22 Steady; 23 Leaned. Down: 1 Curdle; 2 Inconsequence; 3 Bulge; 5 Torment; 6 Contemplation; 7 Yields; 8 Mirth; 13 Untried; 15 Lances; 16 Miner; 17 Penned; 20 Flare.

Bason thrills on the Beer Wurlitzer

MATTHEW Bason entertained the audience at Beer on Saturday, May 10th, to a wonderful afternoon of music played on the Beer Wurlitzer, his keyboards and accordion. Matthew was classically trained on the piano and began to teach himself the organ aged 12. He performs all around the UK and has toured in the USA, Canada, Australia and Europe.

Matthew played a wide range of music, all delivered with fun and panache, and he even showed his versatility by singing a medley from Oklahoma encouraging audience participation. Matthew has been performing on the Beer Wurlitzer for some years but commented "It's now lovely to play, very responsive, it's like playing a new organ, unrecognisable from previous years…"

Prior to the show Trevor Bolshaw, the President of the Friends of the Beer Wurlitzer, made a presentation to Glen Twamley, Chairman, who has been the driving force in restoring the organ to its former glory and in recognition of his devotion to the project and giving so much of his time and expertise. Although Glen has now moved to Sussex, he will still be playing a major role in all activities.

The next show will be on June 14th at 2pm when there will be a double bill of David Redfern at the Wurlitzer with Songstress, Lynn Riley. Shows are held at the Congregational Church, Fore Street, Beer, EX12 3JQ - admittance is £7 on the door which includes interval refreshments. For further information please visit www.beerwurlitzer.org.uk.

Matthew Bason

AN EVENING WITH RICHARD MANGAN

AUTHOR, wit and raconteur, Richard Mangan, will be recalling tales from his life in the theatre at St Andrew's Church, Colyton on Wednesday, June 11th at 7.30pm – entrance free.

A Lancastrian by birth, he has worked in regional theatre, the West End and the National Theatre. He has been lucky enough to work with some of the great names in British theatre – Olivier, Richardson, Gambon, Jacobi, Peggy Ashcroft and Maggie Smith.

There will also be preview of Blithe Spirit by Noel Coward, which is to be performed by the Colyton Theatre Group in June. Hot on the heels of the wonderfully successful 'Lord Athur's Crime' last year, they are proud to present one of Coward's best loved plays for their 40th anniversary. The talented cast directed by Jeff Hutchinson, who played a major role in last year's play, will bring to life this improbable farce and promise to fill your evening with much enjoyment.

Be spirited away this summer with a performance not be missed, from Wednesday, June 25th to Saturday, June 28th at 7.30pm in Colyton Town Hall.

Beware! Circus Berzercus are coming to the Beehive

STEVE and Ben - aka Circus Berzercus - are the local lads that have been entertaining us for years. The duo are a Seriously funny, award-winning, traditional double act, likened to Morecambe and Wise.

The audience are often seen to cry with laughter as the plot of *'A Komedy of Errors'* becomes more ludicrous. Members of the audience add to the hilarity, and disaster for Gerald's show seems inevitable.

A Komedy of Errors is brilliant for all ages, it has everything - music, juggling, unicycling, audience participation, magic and loads of laughs.

The show comes to The Beehive in Honiton on Saturday, June 14th at 7pm. Tickets are £8 adults, £6 children and £25 family. More details can be found online at www.beehivehoniton.co.uk or by calling 01404 384050.

Now THAT'S Entertainment!

SEATON majorettes are busy rehearsing for their forthcoming show, *That's Entertainment*: *The Dance Show*. This show will be performed in Seaton Town Hall on Saturday, June 7th at 7pm.

This is a new venture for the Troupe but as they are busy raising funds for new outfits and a replacement van they decided to try something different.

Where else will you be able to watch a Ballet Dance, a Harem dance, see girls in grass skirts, be scared by ghosts, and much more, all in the same show. And only for £7 per ticket.

This is a show for all ages, and they hope everyone will come and support them.

Seaton Majorettes PRESENT

THAT'S ENTERTAINMENT
The Dance Show

Saturday 7th June

Doors Open 6.30pm Performance 7pm
Tickets £7 Adults £5 16 and under

THE GATEWAY
To a World of Entertainment
Box Office
10 – 4 (Sat 10 – 1)
Tel 01297 625699
www.seatongateway.co.uk

AN EVENING WITH

CTG Colyton Theatre Group

Colyton Theatre Group and the Friends of St Andrew's join forces to bring you...

Join us for tales from A Life in the Theatre and a preview of BLITHE SPIRIT by Noel Coward

and a glass of wine!

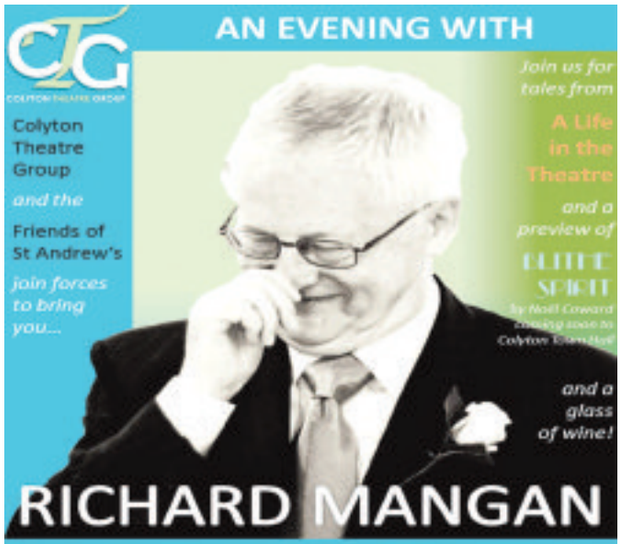

RICHARD MANGAN

AUTHOR, WIT & RACONTEUR

FESTA TALKS

FREE ENTRANCE
St Andrew's Church, Colyton
Wednesday 11 June 2014 7.30pm
donations welcomed

the beehive

Dowell St
Honiton
EX14 LZ1

Mazy Meg & The Honeybees

Sun 8th June 4pm Tickets £8 Adult £6 U16 £25 Family

Weaving threads of Devon folklore, an original soundtrack by Dartmoor musicians and shape-shifting puppetry this is Angel Heart's most enchanted show yet.

CIRCUS BEZERCUS - "A Komedy of Errors"

Sat 14 June 7pm Tickets £8 adult £6 child, £25 family

Chaotic comedy show for all ages. Starring GERALD the gentleman juggler - precise, short-tempered and vain, and WALLACE the trainee - inexperienced, irreverent and childlike. Will the show stay on track?

For event details visit
www.beehivehoniton.co.uk
Beehive box office 01404 384050

Diary Dates

WEDNESDAY JUNE 4TH

HONITON: FREE Cooking on a Budget for People who are looking to save money and still eat well. Classes provided by local charity Health and Local Food for Families (HALFF) on 2014 at The Kings Centre, The Lees Buildings, High Street, Honiton, EX14 1DH, 10:30-12:30. Weekly sessions covering meal planning & budgeting, price conscious recipes, using leftovers and savvy shopping. To book a place contact sandra@halff.org.uk or call 01297 631782.

KILMINGTON: Film: 'Mandela: Long Walk To Freedom' (cert 12A) at village hall (Whitford Road), doors and bar open 6.45pm, film 7.15pm. Tickets £5 if purchased in advance from Hurfords Store (village store Whitford Rd), or £5.50 at the door. For more details contact: 01297 32335

BEER: Jurassic Jam, the NEW folk jam session, all acoustic instruments very welcome, free admission. The Dolphin Hotel, Beer, 8pm More info 01297 23291 or 01404 46451 or www.eastdevonfolk.org

COLYTON: Lindy Hop swing dance class - original partner swing dance from the 1930's, Reece Strawbridge Centre, Coly Rd, Colyton, EX24 6PU. 7.15-8.15pm. £4.50 per class, no partner required.

THURSDAY JUNE 5TH

AXMINSTER: Music at the Minster Church. The 30th Lunchtime Concert Season presents "The Old Crooner" a vocal trip down memory lane, by Mike Collins. 12.30pm - 1pm. Free admission. Light lunch available. All donations in aid of the Minster's upkeep. Contact 01297 598213 for more details.

AXMINSTER: Creative Poetry workshop led by local poet Tracey West: author of Poetry of Divorce, will teach you how to use uplifting poetry to turn personal darkness into light and will be lots of fun. No previous experience necessary. From 12.30 – 14.30, this FREE indoor event forms part of the Arts in the Garden programme at the Axminster Arts Café, The Old Courthouse, Church Street. 01297 631455

AXMINSTER: Small Scale Willow, drop in workshop (small charge) + sales display by Jenny Knight from 10.30 – 14.30. This outdoor event forms part of the Arts in the Garden programme at the Axminster Arts Café, The Old Courthouse, Church Street. EX13 5AQ. 01297 631455

AXMINSTER: Improve Your English. Practise basic English for conversation, job interviews and meeting people. Every Thursday 9.30 -10.30 am at Axminster Job Club, Methodist Hall, Lyme Road.

FRIDAY JUNE 6TH

CHARDSTOCK: Barn Dance and Bring & Share Supper at Chardstock Village Hall from 7.30pm until 10.30pm. Tickets are £5 for adults and £2 for children with with proceeds going to the Ferne Animal Sanctuary New Digs for Dogs Appeal. Tel: Steve & Olive for more details 01460 30539.

FRIDAY JUNE 6TH – SUNDAY JUNE 8TH

STOCKLAND: Stockland at War - Stockland Flower Festival highlights village life over the years with particular reference to the centenary of the start of World War 1. At St Michael and All Angels Church, 10am-6pm daily. Friday 12noon Peter Lea Cox piano recital. Friday 3pm Dr Peter Burroughes organ recital. Saturday afternoon Jemima Farey singing and guitar. Sunday Stockland Community Choir.

SATURDAY JUNE 7TH

UPLYME: Ballroom, Latin and Sequence Dancing at Uplyme Village Hall. 8-10.30pm. £4.50 per person in aid of Hall funds. For more details call 01297 442439.

AWLISCOMBE: Awliscombe and Weston annual Fete at the Otter Inn Pub gardens, Weston. Free entry and easy parking. Starts 1pm. Many stalls including books, plants, cakes, crafts and bric-a-brac. Live music, cream teas, games for all ages, face painting, bouncy castle, Alpacas and Birds of prey. Big prize river Duck race.

KILMINGTON: Concert by renowned Cantamus Choir from Bridport entitled "Silver Swan to Turtle Dove". Summer songs of love by Gibbons, Byrd, Elgar, Holst & more. St Giles' Church at 6.00 pm. Tickets on door at £8 or in advance from Hurfords Stores to include wine and canapes.

AXMINSTER: Clive Smith and his Arcadia Jazz Band from 11am-1pm. Free event at Axminster Arts Café , The Old Courthouse, as part of the Arts in the Garden programme. For more details call 01297 631455.

SEATON: Open Morning at St Gregory's Parish Church, 10.30am-1.30pm. Come along and enjoy, organ recital by our Director of Music, David House; Craft activities; toys and stories for youngsters; refreshments.

OTTERTON: Hobby & Craft Fayre at the village hall, from 10am. Bizzy Fingers Craft Group supporting "Force" Cancer Charity. Call 01297 21508 for more details.

SATURDAY JUNE 7TH & SUNDAY JUNE 8TH

COLATON RALEIGH: Open Gardens, 2-5.30pm. Tickets from the village hall - £4 adults, under 16s free. In aid of Church Preservation Fund.

SUNDAY JUNE 8TH

SIDMOUTH: Live Music - Simon Banks (Piano) and Pete Allen (Clarinet/Saxes) at Woodlands Hotel (EX10 8HG). 3–5.30pm. Entrance £10. Licensed bar, light snacks available. Cabaret seating. Limited free parking. For more details or to book call 078 999 25194.

BRANSCOMBE: Songs of Praise service on the beach outside Sea Shanty Café. Free parking. From 5.15pm. Fish and chip supper available from the cafe after the service for £8.50 (must pre-order 01297 680277 or 01297 680224).

OTTERTON: Secret Gardens of Otterton. 10 gardens open to the public, 11am-5pm. Also open is the Old Station, offering model train rides with newly extended track. BBQ lunches and cream teas available. Plant sale. All proceeds towards Hospiscare and the local church. For more details call 01395 567440.

OFFWELL: Fun Dog Show at Pet Photo Competition. 11am on the playing fields in the village centre (registration from 10.30am). Organised by Offwell Primary School PTFA. Lots of classes for all age groups. Stalls and refreshments. For more details call 01404 42876.

MONDAY JUNE 9TH

AXMINSTER: Zumba with Melanie Parker. Every Monday 7pm-8pm at the Guildhall. Please wear sensible footwear and bring a towel and water.

SIDMOUTH: Tea Dance at St Francis Hall, Sidmouth 2.30pm. Ballroom and Sequence dancing 01395 579856 or 577122. Second Tuesday of the month.

WEDNESDAY JUNE 11TH

HONITON: FREE Cooking on a Budget for People who are looking to save money and still eat well. Classes provided by local charity Health and Local Food for Families (HALFF) on 2014 at The Kings Centre, The Lees Buildings, High Street, Honiton, EX14 1DH On Wednesday 21st May 2014, 10:30-12:30. Weekly sessions covering meal planning & budgeting, price conscious recipes, using leftovers and savvy shopping. To book a place contact sandra@halff.org.uk or call 01297 631782.

THURSDAY JUNE 12TH

HONITON: Honiton and District Liberal Democrats Skittle Evening at Heathfield Inn at 7.30pm. £3 each. Call 01404 47127 for more details and to book a place.

COLYTON: Colyton Parish History Society walk. 'Walking discovery of Colyton' - join our local guides for a walk around the Most Rebellious Town in Devon. Meet Thursday afternoons at 2pm from the town car park (regardless of weather). Minimum donation £2 per person (under 16s free). Booking not necessary.

AXMINSTER: Music at the Minster Church. The 30th Lunchtime Concert Season presents "Piano recital - Scarlatti, Mozart and Chopin" performed by Chirstine Toothill. 12.30pm - 1pm. Free admission. Light lunch available. All donations in aid of the Minster's upkeep. Contact 01297 598213 for more details.

AXMINSTER: Improve Your English. Practise basic English for conversation, job interviews and meeting people. Every Thursday 9.30 -10.30 am at Axminster Job Club, Methodist Hall, Lyme Road.

AXMINSTER: Nightjars and stars— join the rangers in carrying out a nightjar survey at Trinity Hill Local Nature Reserve, Axminster (SY 307 959) 9-11pm. Learn about the night sky at the same time from the Norman Lockyer Observatory Staff. Free event (donations welcome) but booking is essential as places are limited – call 01395 517557 or email countryside@eastdevon.gov.uk

SHUTE: Kroft Originals Gospel Night at Shute Church, 6.30pm for 7pm. Admission free. Donations to Shute and Whitford Churches, everyone welcome. Wine/cheese plus raffle.

FRIDAY JUNE 13TH

SEATON: Devon Youth Jazz Orchestra concert at Seaton and District Lions Club from 7.30pm. Tickets £6 from Seaton Town Hall (01297 625699). In aid of Lions Disaster Fund.

SATURDAY JUNE 14TH

SEATON: A Midsummer Concert by Axe Valley Community Choir in Offwell Village Hall, near Honiton from 7.30pm. Light popular music raising money for Seaton Visitor Centre. Tickets £5.00 in advance from Osbournes-Seaton, Archway Bookshop-Axminster, Offwell PO, Wineworld-Honiton or 01297 20700/24028 or £7.00 on the door. Refreshments and homemade cakes available.

BRANSCOMBE: Free concert in the church from 7.30pm. Artists performing include Kroft Originals, The Old Peculiars, Margaret Hurford and Rachel Burrough, as well as choir members from Beer and Branscombe churches. Retiring collection for church funds.

BEER: David Redfern will entertain on Beer's Mighty Wurlitzer Theatre Organ together with Songstress Lynn Riley. Everyone is welcome to come to the Congregational Church, Fore Street, Beer at 2.00pm. Admission is £7.00 at the door to include interval refreshments. www.beerwurlitzer.org.uk.

AXMINSTER: The Devon Prayer Initiative will be holding its day meeting for Christians in East Devon, 10.30 am - 3.30 pm at the United Reformed Church in Chard Street. All are welcome to attend, either for all or part of the day - bring a packed lunch or eat locally, hot drinks provided.

You can email your Diary Dates to **rob@pemedia.co.uk** (deadline Friday midday).

Headliners Confirmed for Tiverton Balloon and Music Festival 2014

THE Tiverton Balloon and Music Festival 2014 are delighted to announce the Main Stage Headline Acts for this year's festival, to be held on Friday 11th, Saturday 12th and Sunday, July 13th at the combined Petroc and Tiverton High School Campus.

Mad Dog Mcrea have been confirmed for the Friday Night, bringing with them their spellbinding recipe of folk, rock, bluegrass and jazz whilst Saturday Night will see the return of Cut Capers after wowing the crowds last year with their incredible energy and festival vibes. Last, but by no means least, Land of the Giants, with their raucous, feel-good, highly-addictive stage show will be performing on Sunday.

Alongside the bands and DJ's performing on the Main Stage there will also be a second music stage, the Origin Stage, showcasing a selection of up and coming local talent on Saturday and Sunday with a laugh-out-loud Comedy Night taking place on the Friday. With so much happening over the course of the weekend, including Hot Air Balloon Mass Ascents, the Fire and Light Shows, On-site Planetarium, Craft Stalls, Kids Zone and Workshop Demonstrations, the Tiverton Balloon and Music Festival promises to be a fun-filled event for all the family.

To purchase tickets to the Tiverton Balloon and Music Festival 2014, including Weekend Camping, Group Deals and Premier Parking options, please visit www.tivertonballoonfestival.co.uk/festival- tickets, call the booking office hotline on 01404 823 735 or visit your local Tourist Information Centre.

Win tickets to Tiverton Balloon and Music Festival!

TO BE in with a chance of winning a 3 Day Family Ticket (2 adults and 2 under 16s) to the Tiverton Balloon and Music Festival (along with a Premier Parking Pass), just answer the following question:

Who is headlining the Festival's Main Stage on Saturday night?

To enter, email your answer, along with your name, address and contact telephone number, to rob.coombe@pemedia.co.uk, or send by post to: 'Balloon Competition, View from Newspapers, Unit 3, St Michael's Business Centre, Church Street, Lyme Regis, Dorset DT7 3DB.

Entries must be received by Friday, June 20th. Winners will be picked at random, editors decision is final.

Mazy Meg and The Honey Bees

ANGEL Heart Theatre will bring their spell-binding show, 'Mazymeg and the Honey Bees' to the Beehive in Honiton this weekend.

Albert lives with his honey bees on Dartmoor, a mysterious land where nothing is as it seems.

One day a stranger appears and steals Albert's beloved bees and it's as though the light has gone from his world. But someone else visits Albert, a little Pixie girl called Mazymeg.

She promises to find his bees, for she knows who the stranger is- Dark Dewer, the wicked wizard of the Moor.

Weaving threads of Devon folklore and song, a soundtrack by Dartmoor musicians and shape-shifting puppetry, Mazymeg is a spell-bound tale from an ancient land.

Angel Heart Theatre's performance takes place this Sunday, June 8th from 4pm. Tickets £8 adults, under 16s £6 and family £25. To book tickets or for more details visit the website at www.beehivehoniton.co.uk or call the box office on 01404 384050

Cloakham Lawn Fundraising Committee

PICNIC IN THE PARK

TRIBUTE NIGHT

Friday 25th July

SIMPLY RED, ROY ORBISON AND STATUS QUO

Adult £10, Child £6 and Family £25

Tickets available from Archway Bookshop, Axminster, The Sweet Shop, Axminster and Cloakham Lawn Sports Club

Axminster Choral Society goes to Sea

Society will perform HMS Pinafore and Opera Favourites on Saturday, June 14 in The Minster Church, Axminster

AXMINSTER & District Choral Society will be performing a slightly shortened concert version of that highly popular work by Gilbert & Sullivan, HMS Pinafore, at 7.30pm on Saturday, June 14th in the Minster Church, Axminster. They will also be singing a series of favourite opera choruses by Handel, Mozart and Wagner, plus some works by Holst which are based on well-known sea shanties such as Swansea Town.

Solo parts will be sung by members of the choir plus their former Music Director, Dr Francis Burroughes, who makes a welcome return to the choir which he conducted for over five years. The present Music Director, Judy Martin, said "This is our summer concert, which is traditionally a light hearted affair and very different from the more traditional classic Masses and Requiems that we perform in our autumn and spring concerts." Judy has also recently been taking the Axminster Chamber Choir to a number of venues to raise money for charity and said "This is also an opportunity to showcase the talents as soloists for some of the chamber choir who are also members of the Choral Society, plus other members of the Society."

Alan Bulmer, Chairman of the Choral Society said "We were keen to get back into the Minster after the disastrous fire earlier in the year which meant that we had to move our Spring Concert to The Guildhall at short notice". Also "There is a wealth of talent within the Choral Society, who normally accompany the excellent professional soloists that we feature in our spring and autumn Concerts. We are also keen to attract new singers for our future concerts. Our current members come from all over Devon, Somerset and Dorset, so Axminster has become a focal point for singers attracted by such an accomplished Music Director."

Peter Parshall, Associate Music Director of the Society and also Music Director and organist at the Minster said "The organ here in the Minster is going to require a substantial rebuild after the fire so are keen to develop the array of other musical events that take place here. After the Autumn Concert here, we are also doing a light-hearted Christmas concert with fun for all the family"

Tickets at £10 are available from Archway Books, Axminster, members of the choir or from 01404 881838. Other details on www.axminsterchoral.co.uk

New venue for Classic Car Show

By Lottie Welch
lottie@pemedia.co.uk

SEATON Tramway's annual Classic Car Show has a new venue on The Esplanade between Trevelyan Road and Beach Road

The show, which was previously at the Underfleet car park, will be held on Seaton seafront, and this year the historic classic cars, motorcycles and tractors will be joined by a commercial section of buses, lorries and vans with trophy presentations being given at 4.30pm.

There will be trade stands based at Colyton along with food in the Garden Room at the Tramstop café with tram rides operating between 10am and 5pm.

In addition there will be the Driver's Eye 'learn to drive a tram' Experience and vintage entertainer, Brian Shaw will be performing hits from the 1940's in World War Two uniform at intervals between 11am and 3pm in Colyton.

All visitors will receive 'Explorer' tickets, which provide all day unlimited tram travel, taking as many journeys as they wish.

The event will be held on Sunday June 8th from 10am to 5pm and tickets can be purchased at the Seaton Terminus and Colyton Station ticket offices or on line at www.tram.co.uk.

One of the most established pianists of this generation

Alasdair Beatson performs at the Marine Theatre

PIANIST Alasdair Beatson is highly regarded as a distinctive and vibrant musician and one of the most established chamber pianists of his generation, performing in concert halls all over the UK and Europe to mass praise and critical acclaim. His most notable highlights of 2014 include appearances with the Scottish Chamber Orchestra, the Royal Scottish National Orchestra and Britten Sinfonia. In collaboration with Concerts in the West, Alasdair will be adding the Marine Theatre to his tour dates, performing a truly inspiring and impressive solo concert for all music lovers on Thursday 5th June.

To further add to his achievements, Beatson's debut solo CD – the opus 1's of Schumann, Brahms, Grieg and Berg – was released on SOMM Recordings in 2009 to rave reviews. His recent CD of Mendelssohn piano music with SOMM Recordings received praise for 'highly sensitive playing of rare insight' (Classic FM Magazine) and was awarded the 'Outstanding' accolade of International Record Review. A new disc presenting the complete piano music of Ludwig Thuille was released in April 2013.

Concerts in the West events successfully bring an evening of excellent musical talent right to your door and are proving to be as popular as ever, with Alaisdair Beatson as no exception. Don't miss it!

Alasdair Beatson performs at the Marine Theatre, Lyme Regis this Thursday, June 5th, at 7.30pm.

Tickets are £14, or £13 concessions, and are available by calling 01297 442138 or by visiting www.marinetheatre.com.

HIGHLY REGARDED | Alasdair Beatson

Pulman's View Jobs

MAKE YOUR ADVERTISING BUDGET GO FURTHER
Jemma Moore
call 01297 446158
email jemma@pemedia.co.uk

Axminster Job Club

Axminster Job Club Every Thursday Morning - Methodist Hall, Lyme Road Axminster - All Welcome
3rd June 13.00-16.30 CV Writing workshop, 10th June 19.00-20.30 Interview Technique Workshop
www.axminsterjobclub.org

Axminster Job Club

The Riverside Restaurant West Bay

CHEF VACANCIES

A fantastic opportunity to join our award winning team. We have the following immediate vacancies

CHEF DE PARTIE (WITH INTEREST IN PATISSERIE)
JUNIOR SOUS CHEF

Attractive salary and other benefits will be offered. Training given.

If interested please contact Neil Chilcott on 01308 422011 or email your CV to neilriverside@hotmail.co.uk

The Riverside Restaurant, West Bay Bridport DT6 4EZ
www.thefishrestaurant-westbay.co.uk

CASUAL LABOURER WANTED

Good work ethic, local to Honiton.
Full time work for right applicant.
Contact awlodge@icloud.com or 07515 357961

Trinity House

Sales Advisor
Ladies Fashions
36¼ hours per week

(5 days per week Monday to Saturday with a full day off)

The successful candidate will ideally have a retail background and must be able to offer a high standard of customer service in a confident, pleasant, professional manner and undertake departmental related clerical work.

Closing date for receipt of applications is 9th June 2014

Application forms are available online at www.trinityhouseaxminster.co.uk or in store.

Trinity House, Trinity Square, Axminster EX13 5AP
Tel: 01297 32273
E-mail:trinityhouse@fieldsofsidmouth.co.uk

Seaton & Shute Primary Schools
LUNCHTIME SUPERVISORS REQUIRED

We are urgently seeking Lunchtime Supervisors/Mealtime Assistants to join our teams to help supervise the children during their lunch break, encouraging positive play. Training and support is available.

These are permanent part-time positions working 12 – 1pm (Shute from September) or 12.15 - 1.30pm (Seaton start immediately), Monday to Friday during term time only (flexible days may be arranged).
The pay is £6.30 an hour.
An enhanced DBS disclosure is required.

For further information please contact Mrs Amanda Graham on 01297 33348 or email agraham@shuteprimary.co.uk to request an application form for any of the positions listed above.

PART- TIME EQUESTRIAN YARD ASSISTANT WANTED

Must have very high standards, local to Honiton area and happy to work flexible hours including weekends.
Contact awhorse@icloud.com or 07515 357961

SEASWIFT HOUSE

Residential Care for the Elderly
Tel: 01297 24493 Fax: 01297 33149

Part Time Cook and Day Carer required to join the team of staff, at Seaswift Residential Home in Seaton.

Please call Leanne Philips for more details 01297 24493

CANNON

Laundry Assistant

We are looking for a motivated individual who has good communication skills and enjoys working as part of a dedicated team at Silverleigh Nursing Home.

Part-time hours available to include weekends.
£7.00 per hour
Position is subject to DBS and full training is provided.

For an application form please contact Silverleigh Nursing Home, 01297 32611

SPAR Musbury Garage

PART TIME
SALES ASSISTANT
required

15 hours per week average on a two week rota to include alternate weekends. Flexibility essential.

Post Office and/or National Lottery experience would be an advantage.

If you are over 18, enthusiastic, and want to join a team providing quality customer service, please ask in store for an application form or call 01297 552292

Closing date for applications 12-06-14
Previous applicants need not apply.

CANNON

An opportunity to work within a Care Home Group which provides outstanding care for older people.

DOMESTIC ASSISTANT

We are looking for a motivated person with good inter-personal skills that can work as part of a team. 30 hours per week.
Hours to include weekend work.

The Check House
Seaton: 01297 21858
Closing Date: 18th June 2014

CANNON

An opportunity to work within a Care Home Group which is recognised for providing the highest level of care for older people.

We currently have opportunities for
NIGHT CARE ASSISTANTS
CARE ASSISTANTS
PART TIME DOMESTIC ASSISTANTS

Experience is preferred but not essential
Ongoing training will be provided

We are also currently recruiting NURSES to join our expanding team

For an application form please contact
Thornfield Care Home, Seaton (01297) 20039

Lyme Bay View Residential Home, Seaton
DAY/NIGHT STAFF ALSO DOMESTIC

Lyme Bay View Care Home requires day staff to cover 18/24 hours per week. Night staff to cover 3/4 nights per week. We also require a domestic to cover 20 hrs per week. All applicants must be flexible to cover holidays and sickness. The positions will require working weekends. Experience working with the elderly desirable, Training towards Nvq 2 & 3 available. Paid breaks and lunch provided.

Please contact Judith Adams on 01297 22629

NETHERHAYES CARE HOME
Fore Street, Seaton, Devon. EX12 2LE

COOK/KITCHEN ASSISTANT

Please telephone Shirley Fitter on 01297 21646
"Quality 24 hour care in a homely atmosphere"

CONDITIONS OF ADVERTISING ACCEPTANCE

Cancellation Deadline: The cancellation deadline for the ***View From*** series of newspapers is 3 pm on the Friday before the week of publication. No cancellations will be accepted for advertisements placed on a Monday. We will make every endeadvour to provide advertisers with a proof. For full conditions of advertising acceptance see About Us on the **www.viewfromonline.co.uk**

And classified...

Public Notice

PUBLIC NOTICE
LICENSING ACT 2003

To whom it may concern:
We The Village Inn Management Committee do hereby give notice that we have applied to the Licensing Authority at East Devon District Council for a new Premises License at Oak Bridge Sidbury, Devon EX10 OSD as known as The Village Inn
The application is to: -provide alcohol for consumption on and off the premises, late night refreshments, films, dancing, live and recorded music between the hours of 11.00-01.30 Monday to Sunday.
Any person wishing to make representations to this application may do so by writing to The Licensing Manager, East Devon District Council, Council Offices, Knowle, Sidmouth, EX10 8HL not later than 28 days after the date of this notice www.eastdevon.gov.uk
A copy of the application can be viewed at the Licensing Authority's address during normal office hours.
It is an offence to knowingly or recklessly to make a false statement in connection with this application, the maximum fine on summary conviction being £5,000
Signed Alan Kingdon
Dated 24th May 2014

EXTRA Large Suitcase Zebra Paisley patterned blue fabric 78cm length x 26cm depth x 51cm width £20 Tel: 01404 234234

ASSORTED tables of all types – dining room, coffee, occasional, kitchen, fold away and more. Some chairs also available. Between £10 - £80 each 01297 445680

Wanted

WANTED
Lightweight self-propelled folding wheelchair
Good condition, sensible price.
Also garden kneeler seat
Tel 01297 35117

PENINNE Pullman folding camper, top of the range with under floor heating, good condition, full awning, no rips or tears, waterproof, electric hook up included, ready to go £1195, 07969 974923

SOFA-BED good size 2 seater, pale terracotta chenile sofa. Metal folding bed mechanism with 4ft mattress. (Never used as a bed). £100 ono. 07890 723941

HIKING boots wainwright size 8, hardly worn. £20 07817 839965

CALOR gas bottle 15kg, with some gas, vgc. £20 07817 839965

CALOR gas camping stove, in pouch. £8 07817 839965

KENWOOD chef accessories centrifugal juicer – slicer and shredder with attachments bargain at £10 each 01297 551423

METAL dog cage size 94 x 62 x 67 cm VGC £35.00 – 01404 43503

ABSOLUTELY free to first to come and collect the lot, a white Armacast Bath 168 x75cms plus white side and end panel etc. Also Showerlux triple fold glass shower screen 140x140cms. All in excellent condition. Tel 01297 552491

CAR ramps good condition £5 ovno 01297 624270

ELECTROLUX vitesse and vacuum cleaner £20 (upright) 01460 850847

CASTLE wooden with knights, horses, wizard etc £30 01404 549257

GREENHOUSE elderly well-used but still functional FREE to a good home, dismantle necessary Seaton 22126

VAX centrix pet bagless upright vacuum cleaner excellent condition 13 months old reason for selling too heavy £35 01297 624095

PIANO stool seats two persons good condition £10 ono 01404 42645

BODY massage mat with heat £20 large red wool rug, was £80 sell for £20 01297 22369

ARIEL photo / framed of beer large £10 01297 22369

WESTMINSTER modern chiming wall clock pendulum £35 giant toy Fluffy Leopard 3ft long £10 01297 22369

STILL boxed 3ft blind cream £6 oil radiator on castors never used £10 01297 22369

FREE CLASSIFIED LISTINGS OF ITEMS FOR SALE ARE ACCEPTED BY EMAIL
marie@pemedia.co.uk OR POST ONLY

Pulman's Property View

Early summer property market heats up

By Mark Goodenough

Mark Goodenough of Pennys Fine and Country reports a brisk trade in the East Devon property market with buyers intensifying their search since the Easter period. Mark comments 'The first quarter of this year started steadily with plenty of buyers registering and this level of interest has built through the Spring with the volume of sales rising in all price ranges.

It is noticeable that a significant number of buyers who have been in rented for some time are now looking to secure their purchase–this is probably driven by the press speculation that house prices are to continue rising in many parts of the UK.

The majority of our buyers are sourced from outside the Westcountry, with upto 2/3rds of purchasers relocating from out of the region.

We are also seeing a return of first time buyers as the mortgage rate remains affordable allied against relatively high rental values. The middle and upper prices ranges, particularly upto £500,000, are also seeing a resurgence and last week, post bank holiday, we received three offers in one day all in this bracket.'

For your free market appraisal or to register your search requirements, Mark Goodenough can be contacted on 01297 22224 at Pennys Fine & Country Seaton Office.

BEER ROAD, SEATON £380,000

CLAPPS LANE, BEER £250,000

MARLPIT LANE, SEATON £325,000

RYALLS COURT, SEATON £365,000

Building plot close to the centre of Colyton

A unique opportunity to purchase a building plot close to the centre of Colyton with outline planning permission for a two bedroom detached bungalow. The plot is at the rear of 3 South Street, and has vehicular access from Govers Meadow.

The proposed property has two bedrooms, bathroom, kitchen and living/dining room. Outside is a garden and parking.

Building plot:

There is outline planning permission for a single storey dwelling, more information is available from the agent or visit www.eastdevon.gov.uk

Application No: 13/1684/OUT

Proposal: Construction of dwelling and parking area (outline application (appearance and landscaping reserved).

The guide price is £100,000, please contact the Frank Property office on 01297 24022 to arrange a viewing or if you have any further questions.

Property to let

HOUSE TO LET - £700 PCM

Victorian mid terrace, Honiton town. Close to station, parking at rear. 3 Bed, 2 doubles one single. Nice kitchen, lounge, dining room. Full gas CH. Small garden at rear. Part furnished or unfurnished if required.

No smokers / pets / DSS. Minimum 12 month let.

TO VIEW PLEASE CONTACT

01404 44777 days or 01297 443427 eves.

Village near Axminster

Private Luxury self contained furnished Studio, kitchen, Bathroom, private drive and parking. Suit professional person. No Smokers

£485 pcm All inclusive

Phone 07768-705007

FOR RENT

2 Bedroom, part furnished house in Seaton

Recently decorated, central heating, garden, parking

£570 per calendar month

07970 226273

Wanted

URGENTLY LOOKING FOR 2 BED PROPERTY TO RENT IN HONITON

References and deposit available. Must accept one small dog.

Tel: 07543 827028

ADVERTISE YOUR PROPERTY TO LET OR PRIVATE SALE FOR JUST £10.00

To place your ad either fill out this coupon and send it to Devon, Dorset & Somerset Series of Newspapers Limited Unit 3, St Michaels Business Centre, Church Street, Lyme Regis, Dorset DT7 3DB.

Call Jemma on 01297 446158 by 12 noon on Friday for the Tuesday's Publication.

Name _____

Address _____

_____

Telephone No. _____

Payment can be made over the phone by credit or debit card or by cheque made payable to Devon, Dorset & Somerset Series of Newspapers Limited

YOUR WEEKLY GUIDE TO THE PROPERTY MARKET IN EAST DEVON

frank property

01297 24022

"Moving in your retirement years is not the best time, but having Frank on our side and keeping us abreast of situations on a weekly basis helped enormously. So nice to hear a cheery voice on the end of the phone. Well done to you all"

Mr & Mrs G – 27 May 2014

Seaton £275,000
5 bedroom cottage

Lyme Regis £380,000
4 bedroom house

Seaton £245,000
4 bedroom house

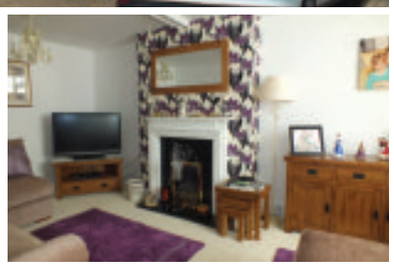

Seaton £225,000
2 Bedroom bungalow

Seaton £325,000
5 bedroom chalet bungalow

Seaton £635,000
5 bedroom chalet bungalow

Seaton £450,000
3 bedroom house

5 Cross Street, Seaton, Devon | info@frankproperty.co.uk | www.frankproperty.co.uk

The Team

Chris Reed

Zoë Ford

rightmove.co.uk
The UK's number one property website

EST OVER 40 YEARS
AXMINSTER TAXIS
Fast response - Reliable
Competitive rates and discounts for airport transfers and River Cottage
Courier and light removal services available
4, 6 AND 8 SEATERS AVAILABLE
43 VICTORIA PLACE, AXMINSTER
01297 34000

Axminster Town AFC
Tiger Way, Chard Road, Axminster
For more information contact Ray Self on
07747 488111

ORCHARD AUTOS
(EST 1975)
Family Run Service & MOT Centre
TEL: 01395 514712
UNIT 9 MANSTONE WORKSHOPS
SIDMOUTH EX10 9TU

THE LAMB INN
FREEHOUSE - RESTAURANT - MOBILE BAR HIRE
We are open all day and serve great, home cooked food at lunchtime and evenings.
Showing all World Cup Games
SKY SPORTS BT Sport
AXMINSTER 01297 33922
www.lambinnaxminster.co.uk

FIFA WORLD CUP 2014

GROUP A

12 June - Arena de Sao Paulo, Sao Paulo, 21:00 (ITV)	
Brazil	Croatia
13 June - Arena das Dunas, Natal, 17:00 (ITV)	
Mexico	Cameroon
17 June - Estadio Castelao, Fortaleza, 20:00 (BBC)	
Brazil	Mexico
18 June - Arena Amazonia, Manaus, 23:00 (ITV)	
Cameroon	Croatia
23 June - Estadio Nacional, Brasilia, 21:00 (ITV)	
Cameroon	Brazil
23 June - Arena Pernambuco, Recife, 21:00 (ITV)	
Croatia	Mexico

GROUP B

13 June - Arena Fonte Nova, Salvador, 20:00 (BBC)	
Spain	Netherlands
13 June - Arena Pantanal, Cuiaba, 23:00 (ITV)	
Chile	Australia
18 June - Estadio do Maracana, Rio de Janeiro, 20:00 (BBC)	
Spain	Chile
18 June - Estadio Beira-Rio, Porto Alegre, 17:00 (ITV)	
Australia	Netherlands
23 June - Arena da Baixada, Curitiba, 17:00 (ITV)	
Australia	Spain
23 June - Arena de Sao Paulo, Sao Paulo, 17:00 (ITV)	
Netherlands	Chile

GROUP C

14 June - Estadio Mineirao, Belo Horizonte, 17:00 (BBC)	
Columbia	Greece
15 June - Arena Pernambuco, Recife, 02:00 (ITV)	
Ivory Coast	Japan
19 June - Estadio Nacional, Brasilia, 17:00 (BBC)	
Columbia	Ivory Coast
19 June - Arena das Dunas, Natal, 23:00 (BBC)	
Japan	Greece
24 June - Arena Pantanal, Cuiaba, 21:00 (BBC)	
Japan	Columbia
24 June - Estadio Castelao, Fortaleza, 21:00 (BBC)	
Greece	Ivory Coast

GROUP D

14 June - Estadio Castelao, Fortaleza, 20:00 (ITV)	
Uruguay	Costa Rica
14 June - Arena Amazonia, Manaus, 23:00 (BBC)	
England	Italy
19 June - Arena de Sao Paulo, Sao Paulo, 20:00 (ITV)	
Uruguay	England
20 June - Arena Pernambuco, Recife, 17:00 (BBC)	
Italy	Costa Rica
24 June - Arena das Dunas, Natal, 17:00 (ITV)	
Italy	Uruguay
24 June - Estadio Mineirao, Belo Horizonte, 17:00 (ITV)	
Costa Rica	England

LAST 16

16(1)	28 June - Estadio Mineirao, Belo Horizonte, 17:00
Winner Group A	
v	
Runner Up Group B	

16(2)	28 June - Estadio do Maracana, Rio de Janeiro, 21:00
Winner Group C	
v	
Runner Up Group D	

16(3)	29 June - Estadio Castelao, Fortaleza, 17:00
Winner Group B	
v	
Runner Up Group A	

16(4)	29 June - Arena Pernambuco, Recife, 21:00
Winner Group D	
v	
Runner Up Group C	

QUARTER FINAL

QF1	4 July - Estadio Castelao, Fortaleza, 21:00
Winner 16(1)	
v	
Winner 16(2)	

QF3	5 July - Arena Fonte Nova, Salvador, 21:00
Winner 16(3)	
v	
Winner 16(4)	

SEMI FINAL

SF1	8 July - Estadio Mineirao, Belo Horizonte, 21:00
Winner QF1	
v	
Winner QF2	

THIRD PLAC
12 July - Estadio Nac

WORLD C
13 July - Estadio do Marac
Winner SF1

Rio de Janeiro	Brasilia	Sao Paulo	Fortaleza	Belo Horizonte	Porto Alegre
Estádio do Maracanã - Capacity: 76,935	Estádio Nacional Mané Garrincha - 70,042	Arena Corinthians - Capacity: 68,000	Estádio Castelão - Capacity: 64,846	Estádio Mineirão - Capacity: 62,547	Estádio Beira-Rio - Capacity: 51,300

WINDOWS - DOORS - CONSERVATORIES - PORCHES - POLYCARBO
with Exeter Window Store
TRADE & DIY WAREHOUSE
the south west's largest pvcu superstore

BRAZIL - WALLCHART

12 June - 13 July 2014

GROUP E

15 June - Estadio Nacional, Brasilia, 17:00 (ITV)
Switzerland - Ecuador
15 June - Estadio Beira-Rio, Porto Alegre, 20:00 (BBC)
France - Honduras
20 June - Arena Fonte Nova, Salvador, 20:00 (ITV)
Switzerland - France
20 June - Arena da Baixada, Curitiba, 23:00 (ITV)
Honduras - Ecuador
25 June - Arena Amazonia, Manaus, 21:00 (BBC)
Honduras - Switzerland
25 June - Estadio do Maracana, Rio de Janeiro, 21:00 (BBC)
Ecuador - France

GROUP F

15 June - Estadio do Maracana, Rio de Janeiro, 23:00 (BBC)
Argentina - Bosnia H
16 June - Arena da Baixada, Curitiba, 20:00 (BBC)
Iran - Nigeria
21 June - Estadio Mineirao, Belo Horizonte, 17:00 (ITV)
Argentina - Iran
21 June - Arena Pantanal, Cuiaba, 23:00 (BBC)
Nigeria - Bosnia H
25 June - Estadio Beira-Rio, Porto Alegre, 17:00 (ITV)
Nigeria - Argentina
25 June - Arena Fonte Nova, Salvador, 17:00 (ITV)
Bosnia H - Iran

GROUP G

16 June - Arena Fonte Nova, Salvador, 17:00 (ITV)
Germany - Portugal
16 June - Arena das Dunas, Natal, 23:00 (BBC)
Ghana - United States
21 June - Estadio Castelao, Fortaleza, 20:00 (BBC)
Germany - Ghana
22 June - Arena Amazonia, Manaus, 23:00 (BBC)
United States - Portugal
26 June - Arena Pernambuco, Recife, 17:00 (BBC)
United States - Germany
26 June - Estadio Nacional, Brasilia, 17:00 (BBC)
Portugal - Ghana

GROUP H

17 June - Estadio Mineirao, Belo Horizonte, 17:00 (ITV)
Belgium - Algeria
17 June - Arena Pantanal, Cuiaba, 23:00 (BBC)
Russia - South Korea
22 June - Estadio do Maracana, Rio de Janeiro, 17:00 (BBC)
Belgium - Russia
22 June - Estadio Beira-Rio, Porto Alegre, 20:00 (ITV)
South Korea - Algeria
26 June - Arena de Sao Paulo, Sao Paulo, 21:00 (ITV)
South Korea - Belgium
26 June - Arena da Baixada, Curitiba, 21:00 (ITV)
Algeria - Russia

LAST 16 16(5)

30 June - Estadio Nacional, Brasilia, 17:00
Winner Group E
v
Runner Up Group F

LAST 16 16(6)

30 June - Estadio Beira-Rio, Porto Alegre, 21:00
Winner Group G
v
Runner Up Group H

LAST 16 16(7)

1 July - Arena de Sao Paulo, Sao Paulo, 17:00
Winner Group F
v
Runner Up Group E

LAST 16 16(8)

1 July - Arena Fonte Nova, Salvador, 21:00
Winner Group H
v
Runner Up Group G

QUARTER FINAL QF2

4 July - Estadio do Maracana, Rio de Janeiro, 17:00
Winner 16(5)
v
Winner 16(6)

QUARTER FINAL QF4

5 July - Estadio Nacional, Brasilia, 17:00
Winner 16(7)
v
Winner 16(8)

SEMI FINAL SF2

9 July - Arena de Sao Paulo, Sao Paulo, 21:00
Winner QF3
v
Winner QF4

E PLAYOFF

ional, Brasilia, 17:00

UP FINAL

ana, Rio de Janeiro, 16:00
Winner SF2

All kick-off times are British Summer Time

Salvador
Arena Fonte Nova - Capacity: 56,000

Recife
Arena Pernambuco - Capacity: 46,154

Cuiaba
Arena Pantanal - Capacity: 42,968

Manaus
Arena Amazônia - Capacity: 42,374

Natal
Arena das Dunas - Capacity: 42,086

Curitiba
Arena da Baixada - Capacity: 43,981

SAK
LOGISTICS (SW) LTD
AXMINSTER
KEITH SWEETLAND
VAN HAULAGE
Tel: 01297 553357 / 01297 551041
Mobile: 07989 600745
Email: keith.sak@btinternet.com

BRIGHT
Electrical & Security Services
INSTALLATIONS | TESTING | SECURITY | CCTV
ANTHONY OTREBA
T: 01297 792541 M: 07792 002282
E: brightelec@outlook.com
2 SILVER LEA | KILMINGTON | DEVON | EX13 7SJ

Des Grant
Plumbing & Heating
QUALIFIED REGISTERED ENGINEERS WORKING IN THE PLUMBING INDUSTRY SINCE 1977
GAS & OIL
BOILER REPAIRS SERVICING & INSTALLATION
POWER FLUSHING & SYSTEM UPGRADES
UNDERFLOOR HEATING
BATH / SHOWER ROOMS
SOLAR THERMAL DESIGN INSTALLATION & REPAIR
SMALL REPAIRS TO PROJECT DESIGN & INSTALLATION
FREE SURVEY & QUOTATION
Contact: 07785 935177 01297 35559

FARADAY STOVES
Wood Burning and Multi Fuel Stove Specialists
All major brands supplied.
All work fully guaranteed and insured
01404 44777
COME AND VISIT OUR SHOWROOM AT UNIT 6, PARK COURT, HEATHPARK IND. EST. HONITON, DEVON, EX14 1SW
HETAS

NATE ROOFING - FASCIAS - ORANGERIES - BI-FOLDING DOORS - SOFFITS - GUTTERING - COMPOSITE DECKING - STAINLESS BALLUSTRADING - ALL FROM STOCK
GOOD LUCK ENGLAND!!
10-11 APPLE LANE, EXETER, EX2 5GL - WWW.EXETERWINDOWSTORE.CO.UK - TEL:01392 444335

Property Of The Week

PROPERTY ADVERTISING
call 01297 446158

Exciting new development by Devonshire Homes – Amberside

SYMONDS & Sampson are delighted to be marketing Phase 1 of the exciting new development by Devonshire Homes, Amberside, located less than a quarter mile from Axminster's town centre and all its amenities, including shops, supermarkets, schools, leisure centre and a train station on the Exeter to London Waterloo route.

Amberside offers a range of good quality houses of various types, from one bedroom apartments through to three bedroom houses. Built on the level site of the former football ground of the town's club, the Axminster Tigers, this development combines the vibrancy of a bustling market town with the tranquility of the East Devon countryside.

The Show Home is open from Thursday to Monday inclusive, 10am to 5pm and by appointment through Symonds & Sampson on Tuesday and Wednesday. Amberside has only just been launched and has already a number of reservations. The site can be found at Sector Lane, Axminster EX13 5SD.

For further information please ring Symonds & Sampson on 01297 33122 or email axminster@symondsandsampson.co.uk or on www.devonshirehomes.co.uk

Colyton – £630 pcm

HARRIS Lets is pleased to offer this super two bedroom end of terrace house on the edge of the ancient market town of Colyton. The property offers fitted carpets throughout. Gas central heating, double glazing, two parking spaces and spectacular views across the surrounding countryside EER; C

The front door opens into a generous lounge with gas living fire and door to the dining room. Archway from the dining room into a modern fitted kitchen with gas hob, electric oven and fridge/freezer. French doors lead onto the sun terrace with stunning views across the Axe valley. The utility room has connections for a washing machine and door to the enclosed garden.

Upstairs is a master double bedroom and a generous single bedroom. The tiled family bathroom has a white suite with shower over the bath.

To the front of the property there are two parking spaces, a side access and storage cupboard. To the rear there is a sun terrace and steps down from the terrace to the enclosed garden with an ample sized shed.

The rental on this property is just £630 per calendar month. If you would like to view, please call Harris Lets on 01297 22101

Dukes Way, Axminster – £359,950

An immaculate 5 bedroom detached family home which enjoys good sized living accommodation, triple aspect spacious lounge, detached garage, parking and garden.

Accommodation comprises: storm porch, entrance hall, living room, dining room, kitchen, utility room, downstairs cloakroom, master bedroom with dressing room & en-suite, 2 further bedrooms and bathroom on first floor, 2 additional bedrooms and cloakroom on second floor, garden, garage and parking. EPC Rating B.

This property is on the market for £359,950. For more information or to book a viewing please call Morgan York Estate Agents on 01297 33375

Coast & Country

Since 1977

John Wood & Co

Colyford, Detached House. £365,000

A most attractive three/four bedroom detached house built by Prowting Homes with half brick and half rendered elevations under a tiled roof and situated on a corner plot in a quiet cul-de-sac in the village of Colyford. Garage and gardens. GCH. DG. EPC rating D.

NEW

Seaton, Attractive Detached Bungalow. £265,000

An attractive detached 2/3 bedroom bungalow located in a very convenient location and only a short level distance from the town centre and beach. Landscaped gardens to front and rear, integral garage and additional vehicle parking. EPC rating D.

Dalwood, Attractive Family Home. £299,950

An attractive detached three bedroomed family home located in a quiet cul-de-sac with an appealing large rear garden at the heart of the delightful village of Dalwood and in an Area of Outstanding Natural Beauty. Oil fired central heating. Garage and gardens. EPC rating E.

Seaton, Detached Chalet Style House. £370,000

A most attractive three bedroom individually designed chalet style house located in one of the premier roads in Seaton, with the principle rooms having attractive panoramic views over Lyme Bay. EPC rating D.

Seaton, Detached Four Bedroom Period House. £495,000

A most attractive and appealing four bedroom detached period house located on one of the premier roads in Seaton with outstanding coastal and Lyme Bay views. Landscaped gardens. EPC rating D.

Seaton, Outstanding Panoramic Views. £675,000

A superb and unique architect designed four bedroom split level family home with outstanding panoramic Axe Valley and Lyme Bay views. Potential annexe. Landscaped gardens. Home office, double garage and additional vehicle parking. EPC rating C.

Seaton, Edwardian Semi Detached House. £399,950

A superbly restored and presented late Edwardian four bedroom semi-detached house close to the town centre and enjoying sea views. Open fronted garage, gardens and parking. EPC rating C.

Delightful Victorian Period Terraced Cottage. £239,950

A most attractive and well presented three bedroom Victorian period cottage located close to the centre of Colyton and all the amenities. Landscaped garden. Street parking. EPC rating E.

Colyton, Detached Three Bedroom Cottage. £219,950

A delightful three bedroom detached period cottage located in the centre of Colyton with gas fired central heating, the majority of the windows double glazed and has a number of character features. Courtyard garden. EPC rating E.

Colyton, Delightful Two Bedroom Cottage. £229,950

An attractive Grade II listed period cottage standing on a corner site in the heart of the town and exhibiting a number of character features including an Inglenook fireplace, winding staircase, exposed beams and a sash window. Small walled courtyard, garage with a sun terrace above.

Colyton, Detached Three Bedroom House. £284,950

An attractive three bedroom detached house located on a corner plot in the popular Burnards Field Road development. Garage, parking and gardens. EPC rating D.

Seaton, One Bedroom Retirement Apartment. £54,950

A first floor one bedroom retirement apartment located on the side of the development. Accommodation includes living room, kitchenette, one bedroom and a re-fitted bathroom. EPC rating B.

Colyton, Semi-Detached Cottage. £142,500

A delightful three bedroom, semi-detached cottage located close to the heart of Colyton and convenient for the town centre and amenities. uPVC DG. Gas CH. EPC rating D.

Beer, Three Bedroom Character Apartment. £335,000

A superb and beautifully presented ground floor three bedroom character apartment with spacious and flexible accommodation with most appealing views over the village and Lyme Bay. Courtyard garden, roof terrace and parking. EPC rating F.

Seaton, Split Level Home with Stunning Views. £365,000

An attractive three/four bedroomed split level home with outstanding panoramic views over the Axe Valley, Haven Cliff and Lyme Bay. uPVC DG. Gas CH. Home Office/Studio. Garage and gardens. EPC rating D.

49 Queen Street, Seaton, EX12 2RB 01297 20290

Residential Sales & Lettings www.johnwood.co.uk

Market Place, Colyton EX24 6JR 01297 553691

Pennys estate agents

01297 22224
Seaton Office

The Meadows, Beer — £375,000

NEW

- Substantial semi-detached village house
- Open views across the village to the sea
- Spacious dual aspect living room with living flame gas fire
- Four bedrooms
- Open plan kitchen & dining room
- Short walk to the village centre and beach
- Gas central heating
- Ideal family home
- Stunning landscaped, well stocked gardens
- Four off-road car parking spaces
- Energy Performance is to be confirmed

Heather Close, Seaton — £235,000

NEW

- Detached Coach House
- Three bedrooms
- Modern Kitchen / Diner
- Contemporary bathroom suite with large shower cubicle
- Part galleried 'L' shaped lounge
- Beauitful, low maintenance lanscaped garden at the rear
- Situated in Cul-De-Sac in a popular residential location
- Off road parking for two vehicles
- Convenience store nearby
- Internal viewing is strongly advised
- Energy Perforemance is D

NEW PRICE

Marine Villas, Beer — £375,000

- Centrally located in the lovely village of Beer
- Spacious Lounge/dining room with large balcony
- Kitchen, Utility Room & separate cloakroom
- Two large double bedrooms both with ensuite
- Further scope to develop STPP
- A garage and parking for two cars
- Beautiful views toward the church and beyond to the sea
- Private, patio seating area
- Upvc Double glazing and gas central heating
- Makes an ideal second home or holiday let investment
- Energy Performance is E

Fine and Country reported a successful day at this years Devon County Show.

Burrow Close, Newton Popplefield — £279,950

- Link detached chalet style bungalow
- Two/Three bedrooms
- Family bathroom and further ground floor shower room
- Gas fired central heating
- Sealed unit double glazing
- Peaceful residential location adjoining fields to rear
- Sitting room with dual aspect
- Modern fitted kitchen
- Dining room/third bedroom & further study/occaisonal bedroom
- Stocked gardens, driveway and garage
- Energy Performance is E

Grove Hill, Colyton — £235,000

- Detached Bungalow
- Two double bedrooms, one with en suite shower room
- Lounge, dining room and Kitchen
- Located in a quiet cul de sac
- Family bathroom
- Gas central heating and Upvc Double glazing
- Single garage and driveway
- Pretty front and rear gardens
- Energy Performance is D

Poplar Tree Drive, Seaton — £229,950

- Attractive detached modern bungalow
- Three bedrooms
- Superbly presented throughout
- Living room, dining room and conservatory
- Bathroom & separate en-suite wet room
- Well fitted modern kitchen
- Gas central heating and sealed unit double glazing
- Enclosed garden with decking and seclusion
- Off road parking for 3 vehicles
- No onward chain
- Energy Performance is D

Church Street, Axmouth — £220,000

- Terraced, character cottage
- Three double bedrooms
- Lounge
- Modern kitchen/diner
- Family bathroom and downstairs WC
- Enclosed garden
- Beautifully presented throughout
- Thatched roof and Grade II listed
- Idylic Village location
- Perfect for a second home or holiday rental investment

Grove Hill, Seaton — £210,000

- Detached bungalow
- Two bedrooms
- Recently re-roofed
- Sought after location
- uPVC double glazing
- Gas central heating
- Single garage & parking for one vehicle
- Well maintained gardens
- Internal viewing essential

Norcombe Court, Seaton — £149,950

- A well presented Apartment
- Two Bedrooms
- Ground Floor
- Private Entrance
- A recently fitted contemporary Kitchen
- UPVC Double Glazing
- Allocated parking space
- Level walking distance to local amenities
- No onward chain

Mead Way, Seaton — £139,500

- Modern two storey house
- Two bedrooms
- Gas central heating
- Sealed unit double glazing
- Attractive living room
- Modern fitted kitchen
- Contemporary white suite bathroom with shower
- Large lawned gardens
- Off road parking
- 70% shared ownership
- No Chain

rightmove.co.uk The UK's number one property website · Zoopla.co.uk · pennys.net · PrimeLocation.com · FindaProperty.com

Pennys
estate agents

01297 22224
Seaton Office

Primrose Way, Seaton
SALE AGREED IN MAY
Asking Price - £172,500

Greenclose Court, Colyton
SALE AGREED IN MAY
Asking Price - £185,000

St Budeaux Close, Ottery St Mary
SALE AGREED IN MAY
Asking Price - £229,950

Wychall Park, Seaton
SALE AGREED IN MAY
Asking Price - £275,000

Marlpit Lane, Seaton
SALE AGREED IN MAY
Asking Price - £325,000

SELLING IN SUMMER 2014?

Use the Penny's Advanced Marketing Package:

- 750 UK wide linked offices
- Properties displayed at Park Lane, London Office
- Southernhay, Exeter Office
- Rightmove, Zoopla and Prime Location listed
- Western Morning News, Express & Echo & local press adverts
- Free, no obligation valuations
- Experienced, sales focused & service drived staff
- Central London Property Exhibition
- Weekend open house events

THE GUILD OF PROFESSIONAL ESTATE AGENTS

01297 22224
www.pennys.net
Park Lane, London | Southernhay, Exeter

Beer Road, Seaton
SALE AGREED IN MAY
Asking Price - £480,000

Jubilee Lodge, Seaton
SOLD IN MAY
Asking Price - £149,950

Scalwell Park, Seaton
SOLD IN MAY
Asking Price - £219,950

Clapps Lane, Beer
SOLD IN MAY
Asking Price - £250,000

Streamers Meadows, Honiton
SOLD IN MAY
Asking Price - £146,500

Seafield Road, Seaton
SOLD IN MAY
Asking Price - £135,000

Ottons Court, Beer
SOLD IN MAY
Asking Price - £220,000

rightmove.co.uk The UK's number one property website · Zoopla.co.uk · pennys.net · PrimeLocation.com · Find a Property.com

FULFORDS
STREETS AHEAD

Sales & Lettings
Seaton
Tel: 01297 529175

Selling Property for 150 years

Seaton

£330,000

Situated close to Seaton Town Centre this detached house is deceptively spacious and needs to be seen to truly appreciate the accommodation on offer.

Seaton

£385,000

This beautifully presented detached home is situated in a sought after cul-de-sac on the favoured western side of Seaton. The property offers four bedrooms, dressing room and en-suite to master.

Beer

£365,000

This beautifully presented three bedroom cottage offers a fantastic opportunity for anyone looking for a second home. Already a popular holiday let, ideal for anyone looking for a home with income.

Colyton

OIEO£325,000

This beautifully presented semi detached house really must be seen to appreciate both the quality and quantity on offer. Three double bedrooms and master en-suite.

The Esplanade

£310,000

If you're looking for sea views then look no further. This terraced house is situated on Seaton's esplanade and enjoys stunning panoramic views of the sea and Beer head.

Beer

OIEO£290,000

Situated in the beautiful picturesque village of Beer, this semi detached house offers spacious accommodation with excellent views of the surrounding countryside. Off road parking and gardens.

Seaton

OIEO£270,000

This detached house is perfectly positioned to enjoy some of the best views in Seaton. Offering three bedrooms, the accommodation is generous and very flexible.

Axminster

£250,000

Situated in a cul-de-sac location in Axminster, this detached house offers both spacious and flexible accommodation. The property has been extended to create a large lounge, dining room kitchen/breakfast room and an office or fourth bedroom downstairs as well as a shower room. Upstairs there are three bedrooms and a family bathroom.

Axmouth

OIEO£225,000

Situated in the popular village of Axmouth, this three bedroom semi detached upside down house really does have to be seen in order to appreciate the accommodation provided.

Seaton

£200,000

Delightful cottage built in 1879 and has been thoroughly modernised by the current owners. Comprising three bedrooms, en-suite, lounge, kitchen, bathroom and conservatory.

Seaton

£185,000

Situated a short walk from the town centre, this first floor apartment is ideal for buyers looking for ease of maintenance while being close to the local amenities.

Seaton

£75,000

This well presented one bedroom retirement apartment really is a must see. Situated on the first floor, the property has been well maintained by the current owner. Contact branch for details.

The big property kick off!

NEW DATES open house 7th - 8th June

The UK's largest Open House event has been extended! Get the ball rolling on your next property move before the football kicks off.

Contact your local branch for details

MORGAN YORK ESTATE AGENTS

01297 33375

St George's, Victoria Place, Axminster, Devon EX13 5NQ
Email: MYestagent@aol.com
Fax: 01297 35288

Founded on success & built on recommendations

BRUNENBURG WAY

This spacious 3 bedroom detached bungalow with private south facing rear garden, garage and parking. Benefitting from gas fired central heating and an open fireplace in the lounge: the accommodation comprises entrance hall, lounge/dining room, kitchen, 3 bedrooms, bathroom and separate WC. **£215,000**

DUKES WAY

This detached 3 bedroom bungalow benefits from full modernisation, spacious lounge with large patio doors leading to a south westerly facing rear garden. Accommodation comprises: Entrance hall, Living room, Kitchen/ Diner, Cloakroom, 3 Bedrooms, south west facing rear Garden, Detached Garage with Utility Area, Driveway. EPC Rating: D. **£250,000**

KILMINGTON

Adapted for wheelchair users, this 3 bedroom detached bungalow is situated in a favoured level cul – de – sac location in this sought after village. Accommodation comprises: Entrance hall, Lounge, Spacious Kitchen/Diner, Utility room, Cloakroom, 3 Bedrooms, Bathroom, separate WC, Garage, Front and private Rear Gardens adjoining the village cricket pitch & playing field. **£305,000.**

THE GARDENS

Looking more like a Mediterranean holiday home, this superbly presented semi-detached cottage enjoys a private south facing garden within easy reach of the town and boasts off road parking for 2/3 cars with garage/workshop. Rarely seen on the open market before this is a golden opportunity to acquire a very special home. Comprising with gas central heating, kitchen/diner, living room, bedroom, spacious bathroom and a landing area/study. EPC Rating: D. **Guide price £180,000 - £200,000**

KILMINGTON

This charming 2 double bedroom cottage is situated in a favoured East Devon Village and benefits from a peaceful semi-rural location front, rear and side gardens which enjoy a sunny aspect throughout the day. This property also has the added facet of granted planning permission for a fist floor extension, creating an upstairs bathroom. Accommodation comprises canopy porch, dining room, living room, kitchen, downstairs bathroom, 2 bedrooms, front, side & rear gardens with outbuilding for storage: EPC: F. **£189,000.**

KILMINGTON

This 4 bedrooms semi - detached period property is situated in the favoured east Devon village of Kilmington and benefits from a private and level rear garden, oil fired central heating & off road parking. Accommodation comprises: entrance hall, lounge, dining room/study, inner hall, kitchen/diner, bathroom, 4 bedrooms, off road parking, garden. EPC Rating: E. **£300,000**

HARCOMBE ROAD

This 5 bedroom chalet detached bungalow which is situated just off of a leafy lane benefits from extensive grounds to the front and rear of the property, studio/ games room located in the rear garden, ample parking and detached single garage. Accommodation comprises: large entrance hall, hallway, bathroom, kitchen/breakfast room, living/dining room, 5 bedrooms, rear porch/utility room, detached single garage, studio/ games room, large gardens, ample parking. EPC Rating: TBC. **£395,000**

STONEYGATE, AXMINSTER

This exceptionally versatile 1920's detached chalet style house offers well planned accommodation of 4/5 bedrooms and is set in gardens and grounds of approximately 1.25 acres with a potential building plot in the grounds. Comprising Verandah Porch, Entrance Hall, Lounge/Dining room, Sitting room, large Kitchen/Breakfast, Dining room/Bedroom 5, Master Bedroom with En-Suite, 3 further Bedrooms, Bathroom with Jacuzzi bath, Large Garage and Workshop. EPC Rating: E. **£450,000**

KILMINGTON

This 3 bedroom detached house is situated in a sought after East Devon Village and benefits from a master bedroom with an en-suite shower room, level south facing rear garden & detached double garage. Accommodation comprises: entrance Hall, sitting room, kitchen, dining area, utility room, downstairs cloakroom, master bedroom with en-suite, 2 further double bedrooms, bathroom, south facing garden, parking and double garage. EPC rating: C. **Price £375,000**

MY RESIDENTIAL LETTINGS

THE CRICKETERS - TO LET

Freshly redecorated with new carpets, this well presented brick built end terraced house enjoys a level location within easy reach of the town centre. Benefiting from replacement double glazing and driveway parking alongside comprises Entrance Hall with cupboards, Kitchen, Bay fronted Living Room, 2 Bedrooms & Bathroom. EPC Rating D **£595PCM**.

WOODBURY PARK - TO LET

This 3 bedroom mid terraced family home close to the town centre benefits from gas fired central heating, a modern fitted kitchen, Garage and countryside views. Accommodation comprises: spacious Entrance Hall, Lounge / Diner, modern fitted Kitchen, 3 Bedrooms, Bathroom, separate WC, Garden & Garage at additional £10 pw. EPC Rating: C. **£695PCM**

THE CRICKETERS - TO LET

This well presented & attractive all brick built end-link house is situated in a tucked away position on this popular development and benefits from a conservatory extension, delightful level rear garden and 2 allocated parking spaces. Comprises Storm Porch, Entrance Hall, Modern Kitchen, Living Room, Conservatory, 2 Bedrooms, Bathroom. EPC Rating: D. **£625PCM**

Find us on globrix.com

For the best advice to get you moving...

Zoopla.co.uk

Symonds & Sampson

ESTABLISHED 1858

Lettings

Dorset • Somerset
Devon • Wiltshire
Hampshire • London

Fees: when you rent a property through us we will charge each tenant a one off £125 admin fee. Other fees may apply. See our website or contact the office for further details.

NEW

Uplyme, Lyme Regis **£850 pcm**

A detached spacious two bedroom bungalow, recently renovated to a high standard. With gardens to the front and rear,rent to include gardening, master bedroom with en-suite, off road parking and garage. Pets and children considered. Available early June. EPC rated D.

AXL130001 **01297 32879**

NEW

Morcombelake, Bridport **£1,200 pcm**

An individual three bedroom detached chalet style house, situated in an elevated position enjoying stunning rural views over the Marshwood Vale towards Lyme Bay. Rent includes garden maintenance and drainage. Pets considered. Available mid July.

BRI140180 **01297 32879**

NEW

Rock, Membury **£750 pcm**

Recently refurbished, a charming detached three bedroom stone cottage in the peaceful hamlet of Rock. Presented in very good order, available unfurnished, includes elevated garden, off road parking and garage. Pets & children considered. Available immediately. EPC rated F.

AXL090008 **01297 32879**

NEW

Axminster **£525 pcm**

A well presented retirement apartment situated in the centre of Axminster. Use of communal laundry, lounge and gardens. Please note that there is an over 55 age restriction on this property. Rent is inclusive of water and services. Available July. EPC rated C.

ACC100263 **01297 32879**

Axminster **£725 pcm**

A three bedroom three storey town house situated on the popular Wainhomes Development. Benefits from front and rear garden and off road parking. Pets & children considered. Available end of June. EPC rated B.

ACC070228 **01297 32879**

Axminster **£520 pcm**

A first floor flat situated in the centre of Axminster close to all amenities. One Double bedroom with en-suite, immaculately presented benefitting from fitted kitchen with applicances. Regret no pets or children. Available mid June. EPC rated B.

ACC110188 **01297 32879**

Beer, Seaton **£975 pcm**

A detached three bedroom bungalow situated in an elevated position with stunning views across Beer and the sea. Benefits from off road parking, conservatory and open fire. Pets and children considered. Available early July. EPC rated C

AXM140148 **01297 32879**

symondsandsampson.co.uk

Symonds &Sampson

ESTABLISHED 1858

Dorset • Somerset
Devon • Wiltshire
Hampshire • London

Charmouth - 56 acres **Guide Price £1,500,000**

A beautifully situated residential farm with stunning views towards the sea; set at the end of a long drive and surrounded by its own land. 3 reception rooms, kitchen/breakfast room, master bedroom with ensuite and dressing room, 4 further bedrooms, 2 bathrooms. 2 bedroom cottage wing. Stabling, traditional farm buildings and stores. 55.82 acres (22.59 ha) of rolling pasture land with coppice, ponds and streams.

Axminster 01297 33122 **AXM140232**

Fishpond
Guide Price £325,000 - £350,000

A rare opportunity to acquire a renovation or replacement project in an outstanding rural setting in a tranquil part of West Dorset, with views to the sea beyond Charmouth. Stands in 1.6 acres including garden and Paddock.

For Sale by Public Auction – Thursday 3rd July 2014, 2pm at The Guildhall, Axminster, Devon.

AXM130189
Axminster 01297 33122

Axminster
Guide Price £225,000

Spacious detached house on large plot of 0.35 acre. Great potential to up-date or DEVELOP THE SITE SUBJECT TO PP.

4 bedrooms, bathroom, large reception, kitchen. Outhouses, garage and garden.

For Sale by Public Auction – Thursday 3rd July 2014, 2pm at The Guildhall, Axminster, Devon.

AXM130129
Axminster 01297 33122

Axminster
Guide Price £150,000

Investment opportunity, detached house arranged as pair of flats which will produce good return against capital outlay.

Each flat has bedroom, bathroom, sitting room, kitchen and gas heating.

For Sale by Public Auction – Thursday 3rd July 2014, 2pm at The Guildhall, Axminster, Devon.

AXM140240
Axminster 01297 33122

Axminster
Guide Price £215,000

Detached 1930's house ripe for modernisation.

3 bedrooms, bathroom, kitchen, 3 receptions, central heating, garage, level garden. Good value.

For Sale by Public Auction – Thursday 3rd July 2014, 2pm at The Guildhall, Axminster, Devon.

AXM140239
Axminster 01297 33122

Axminster
Guide Price £220,000

Individual detached house with private mature garden.

Flexible accommodation with 3 bedrooms, bathroom, shower room, kitchen, 3 receptions, central heating, garage. Rural views. Excellent value.

For Sale by Public Auction – Thursday 3rd July 2014, 2pm at The Guildhall, Axminster, Devon.

AXM140236
Axminster 01297 33122

AUCTION - LAND FOR SALE

Colyton **Guides Lot A £15,000 Lot B £10,000**
5.52 acres of woodland in two lots

Axminster **Guide £20,000**
1.61 acre paddock on the edge of the town

Bridport **Guide £25,000**
3.22 acre paddock adjoining a bridleway

Axminster 01297 33122

PrimeLocation.com Find the home you deserve rightmove Zoopla.co.uk symondsandsampson.co.uk

FSB RENTALS LTD

Residential Lettings Professionals covering East Devon & West Dorset

Open Mon-Fri 9am to 5pm Sat 9am to 1pm

Tel: 01297 21120
fsbrentals@btconnect.com
1 Vintage Court, Seaton, Devon EX12 2QF

SEATON £795 PCM

VERY SPACIOUS UPPER FLOOR FLAT WITH OUTSTANDING SEA VIEWS, COMPRISING LARGE MODERN KITCHEN, LARGE BATHROOM WITH SEPERATE SHOWER, TWO LARGE BEDROOMS, THIRDBEDROOM/SECOND RECEPTION, GCH, REGRET NO CHILDREN OR PETS, EPC RATING D

SEATON £475 PCM

NICELY PRESENTED TOP FLOOR FLAT IN CONVENIENT TOWN CENTRE LOCATION WITH VIEWS OVER ESTUARY FROM LOUNGE. FITTED KITCHEN. SHOWER ROOM: BEDROOM. NSH. DOUBLE GLAZED THROUGHOUT. REGRET NO CHILDREN OR PETS. EPC RATING D

MUSBURY £695 PCM

IMMACULATE 2 BEDROOM FULLY FURNISHED BARN CONVERSION IN LOVELY COUNTRYSIDE LOCATION . PROPERTY CONSISTS: ON GROUND FLOOR - FITTED KITCHEN WITH WHITE GOODS: LOUNGE/DINER WITH ELECTRIC FEATURE FIREPLACE: BATHROOM: DOUBLE BEDROOM. ON UPPER FLOOR - EN-SUITE TO DOUBLE BEDROOM. PARKING SPACE. REGRET NO CHILDREN OR PETS . EPC RATING: C

SEATON £675 PCM

IMMACULATELY PRESENTED UNFURNISHED 2 BEDROOM COACH HOUSE. THE PROPERTY BENEFITS FROM SPACIOUS OPEN PLAN LIVING/ DINING AREA AND A MODERN FITTED KITCHEN AND BATHROOM, GCH, GARAGE, COURTYARD GARDEN, CHILDREN AND PETS CONSIDERED, EPC RATING C

COLYTON £600 PCM

TWO BEDROOM MID-TERRACED HOUSE, KITCHEN LOUNGE / DINER, BATHROOM, GCH, CONSERVATORY, GARDEN, GARAGE & PARKING, CHILDREN & PETS CONSIDERED EPC RATING C

SEATON £675 PCM

SPACIOUS 2/3 BED TOP FLOOR APARTMENT IN CONVENIENT TOWN CENTRE LOCATION. CAN BE LET EITHER FURNISHED OR UNFURNISHED. PROPERTY CONSISTS OF GOOD SIZED ROOMS THROUGHOUT AS FOLLOWS: FITTED KITCHEN WITH BREAKFAST BAR AREA; TWO DOUBLE BEDROOMS; LOUNGE; BATHROOM; SECOND RECEPTION ROOM / SINGLE BEDROOM; GCH; DOUBLE GLAZED; EPC RATING C

THE BURROW £575 PCM

SPACIOUS SECOND FLOOR ONE/TWO BEDROOM FLAT, COMPRISING KITCHEN, LOUNGE, BATHROOM, NSH, CHILDREN CONSIDERED REGRET NO PETS, EPC RATING: D

SEATON £640 PCM

A BEAUTIFULLY PRESENTED TERRACED HOUSE WITH FITTED KITCHEN, CONSERVATORY, TWO DOUBLE BEDROOMS, BATHROOM, WALL -MOUNTED SLIMLINE ELECTRIC RADIATIORS, ENCLOSED REAR GARDEN WITH SHED, ONE PARKING SPACE, CHILDREN & PETS CONSIDERED, EPC RATING D

THE BURROW £575 PCM

A SPACIOUS, NEWLY REFURBISHED FIRST FLOOR FLAT COMPRISING: NEWLY FITTED KITCHEN, LOUNGE, TWO LARGE BEDROOMS, SPACIOUS SHOWER ROOM WITH LARGE AIRING/CUPBOARD, ELECTRIC HEATING, SORRY NO PETS, EPC RATING E

PROSPECTIVE LANDLORDS: DUE TO SUCCESSFUL LETTING WE HAVE A SHORTAGE OF 2 AND 3 BEDROOM HOUSES AND BUNGALOWS FOR OUR WAITING APPLICANTS. FOR A FREE VALUATION AND EXPERT ADVICE ON LETTING YOUR PROPERTY PLEASE CALL 01297 21120

fsbrentals.co.uk Zoopla.co.uk FindaProperty.com PrimeLocation.com property sharing experts

FORTNAM SMITH & BANWELL

Selling Property in East Devon & West Dorset for Over 25 Years

Property Sales
01297 23939
fsbseaton@btconnect.com
Also at Charmouth and Lyme Regis

COLYTON £237,500

Very well presented and maintained 3-bedroom, semi-detached bungalow with ample parking and extended garage. Located in a peaceful position on the outskirts of Colyton. EPC Rating D.

SEATON HOLE £195,000

Ground floor, 2 bedroom, upgraded apartment in this attractive, detached period property set in picturesque grounds of approximately 1 acre with sweeping lawns and stream running through. EPC Rating F.

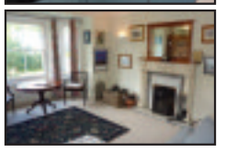

SEATON £169,950

2 bedroom penthouse apartment located in an impressive period building on the seafront with uninterrupted sea views from the living room. Gas central Heating. EPC Rating D.

BEER £395,000

The Old Lace Shop is located in Fore Street in the heart of this historic village. The cottage has the benefit of a beautiful kitchen, good sized rear courtyard. Originally three bedrooms it has been converted to two bedrooms but could easily be re-instated if desired. EPC Rating F.

SEATON £159,500

3 bedroom sizeable apartment in a Victorian building with fantastic sea views and allocated parking space. SItuated close to town and seafront. Upvc double glazing. Flat now requires modernisation. EPC Rating E

www.fsb4homes.com Viewings 7 days a week

rightmove.co.uk PrimeLocation.com FindaProperty.com property sharing experts

harrislets

www.harrislets.co.uk

Axminster 01297 630933 - info@harrislets.co.uk **Seaton 01297 22101 - letting@harrislets.co.uk**

CHARD £650 PCM

A 3 bedroom end of terrace house in a popular residential area. Lounge. Kitchen/diner. Cloakroom. 2 double bedrooms and 1 single. Family bathroom. Gas C/H. D/glazed. Garden. Parking. EER; B

COLYTON £630 PCM

A semi detached, modern house has lounge, dining room, fitted kitchen with appliances. Utility room. 1 double and 1 single bedroom, family bathroom. Gas C/H, D/glazed, reserved parking, enclosed garden - stunning views. EER; C

AXMINSTER £695 PCM

A semi detached house with lounge, archway to dining room. Conservatory. Modern kitchen and utility room. 3 large bedrooms, family bathroom. D/glazed. Electric heating. Front and rear gardens. Parking. Regret no pets. EER; F

COLYTON £650 PCM

A 2 bedroom end of terrace bungalow. Lounge. Conservatory. Fitted kitchen. Small study. 1 double bedroom and 1 single. Family bathroom. Garden. Roadside parking. Gas C/H D/glazed. EER; D

Do you have an empty property?

Make your property work for you.

We have clients looking.

FREE appraisal.

FREE registration.

FREE marketing.

Tailor made packages to suit your needs

AXMINSTER £595 PCM

A 2 bedroom coach house. Open plan lounge/diner. Fitted kitchen. 1 double bedroom and 1 single. Family bathroom. Rear garden. Garage. Gas C/H. D/glazed. EER; B

BEER £500 PCM

A 1 bedroom apartment in a retirement complex. Fitted kitchen with appliances. Lounge. Tiled shower room, double bedroom. Gas C/H. D/glazed. Parking. Communal garden and sun terrace. EER; C

BRANSCOMBE £525 PCM

A 1 bedroom, thatched cottage. Lounge. Fitted kitchen. Double bedroom with en suite shower room. Enclosed steep garden, shared C/H, private parking. Listed building no EPC required.

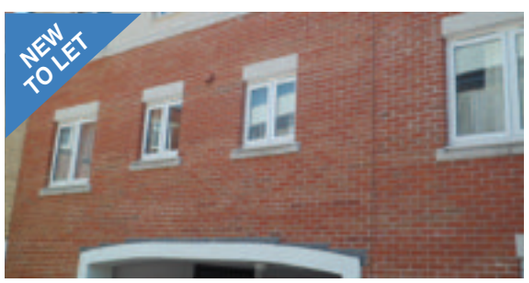

AXMINSTER £450 PCM

A 1 bedroom 2nd floor apartment for over 55's. Lounge. Kitchen with appliances. Double bedroom. Bathroom. Electric heating. D/glazed. Lift and communal gardens. EER; C

AXMINSTER £580 PCM

A 2 bedroom coach house. Lounge/diner. Fitted kitchen. 1 double bedroom and 1 single. Family bathroom. Gas C/H D/glazed. Allocated parking. EER; C

AXMINSTER £895 PCM

A 3 bedroom detached bungalow in a rural setting. Lounge. Large kitchen/diner. 3 double bedrooms. Family bathroom with separate shower. Cloakroom. Utility/boot room. Large gardens. Parking. Pets considered. Oil fired C/H. D/glazed. EPC; TBC

Zoopla.co.uk DPS

Tenant fees apply; £100 Per Person

Experienced and qualified Members of ARLA.

NLA The Property Ombudsman LETTINGS

gth

Greenslade Taylor Hunt

Yarcombe £750 pcm

A charming, detached rural property, formerly a Tractor House, nestled into the side of the Yarty Valley. Accommodation includes a double bedroom, bathroom, utility room, 2nd bedroom/study, large sitting room with vaulted ceiling & kitchen. The property benefits from private driveway parking & a good size enclosed garden. Oil fired central heating. UF. Available July 2014. Pet considered.

Chard Office 01460 238388

Upottery £840 pcm

An attractive 3 bedroom village property benefitting from gardens to front & rear, parking & garage. O. F.C.H. UF. Regret no smokers, sharers, dss. Available now.

Honiton Office 01404 46222

Honiton £750 pcm

An attractive 3 storey town house situated within walking distance of the town centre & offering comfortable accommodation in very good order throughout. Gas central heating. UF. Regret no dss, smokers, pets. Viewing highly recommended. EPC Rating C. REDUCED APPLICATION FEES

Honiton Office 01404 46222

Colyford/Seaton £700 pcm

A delightful 2 double bedroom end of terrace property, situated between Colyford & Seaton & displaying open views across the Axe Valley. Gas CH, garden & ample private off road parking. Viewing highly recommended.

Honiton Office 01404 46222

Kings Terrace, Honiton £560 pcm

A 2 bedroom period property conveniently situated just off the town centre, within easy reach of amenities & offering recently modernised accommodation. Street parking nearby. Gas CH. UF. Viewing highly recommended. Available now. Regret no smokers/dss/pets. EPC Rating D

Honiton Office 01404 46222

Residential | Lettings | Agricultural | Commercial | Development Land & Planning | Architectural Services | Auctions | Antiques Saleroom

Offices across Somerset, Dorset & Devon and also Mayfair, London

www.gth.net

Application fees: £180.00 per single applicant. £80.00 for any additional applicant or guarantor. Additional fees may apply, please check www.gth.net for more details

RED HOMES LETTINGS

Tel: 01404 41228 - www.redhomes.co.uk - email info@redhomeslettings.co.uk

LANDLORDS

We need your property now to satisfy the high demand for all types of property in: Honiton, Ottery St. Mary, Feniton, Seaton, Axminster and all surrounding areas.

- FREE no obligation rental valuation and advice
- Regular property inspections during term of tenancy
- Thoroughly referenced tenants by professional referencing company
- Fully managed or tenant find only service
- Full professional liability and indemnity insurance held
- Low fees with 0% vat

So, whether you are considering a tenant find only or a fully managed service why not give us a call to discuss your requirements and see for yourself why more landlords are trusting their properties to Red Homes Lettings.

Ware Court, Honiton £725pcm

Immaculate semi detached family home in popular residential area. This recently built property offers good size accomm.

And comprises: 3 beds (one with en-suite), lounge, f/f modern kitchen/diner, guest cloakroom, family bathroom, fgch, double glazed, parking. No DSS, smokers or pets.

Tower Way, Dunkeswell £495pcm

Attractive semi detached bungalow with good size gardens to front and rear, 1 double bedroom, lounge, f/f modern kitchen, bathroom, conservatory, double glazed and parking.

Conditions: No pets, smokers or DSS.

East Barn, Buckerell £795pcm

A stunning single level barn conversion in tranquil setting with spectacular countryside views.

This property offers spacious accommodation. Comprising: 3 beds with en-suite to main bed, spacious lounge, large f/f kitchen/diner, modern bathroom, under floor heating, allocated parking. Long let available.

Conditions: No pets/smokers, children considered.

Juniper Close, Honiton, £675pcm

Good size 3 bed terraced family home available for long term let.

Comprising: 3 beds, lounge, f/f kitchen, modern family bathroom, FGCH and double glazing, good size rear gdn. Parking for 2 cars.

No DSS or smokers, pets considered.

DPS The Deposit Protection Service | Rentahold Agent | RLA Residential Landlords Association

For a free rental valuation please call 01404 41228

Like us on Facebook

Follow us on Twitter' @RedHomes Letting

LocalServices

MAKE YOUR ADVERTISING BUDGET GO FURTHER
Jenna Wellman
call 01297 446147
email jenna.wellman@pemedia.co.uk

REMOVALS, CLEARANCE & STORAGE

Hunthay Storage of Axminster
Secure Self Storage.
Suit business or domestic use.
Easy, long day + weekend access.
Owner lives on site. Close to A35.
Caravan + M/Home Storage
Phone: 01297 33839 or 07779 550771
www.hunthay.co.uk

Self Storage Units
Large & small storage Units to rent in Sidmouth, weekly, monthly, yearly contract from £21 per week.
Local removals for customers
Phone 01395 571000 or 07775 695687

LYME BAY REMOVALS
Local and Nationwide Removals
Friendly and Professional Local Business
REMOVALS 7 DAYS A WEEK
Broad selection of packing materials
Please contact us on 01297 22693 for advice or a free quotation
Lyme Bay Removals, Harepath Road, Seaton, Devon, EX12 2WH
info@lymebayauction.co.uk

SEATON SELF STORAGE
SECURE SELF-STORE SOLUTIONS
Tel: 01297 22777 - 34 Fore St, Seaton EX12 2AD
Secure, dry building covered by CCTV & electronic access
Business & Domestic storage
Access 7 days a week / Long or short term stay
www.seatonselfstorage.co.uk

VAN & MAN

Removals, Local, National and European, I will move it!
Shipping also available.
Just Call for a quote
Call Chris on 01404 45213 or 07967 759246

LYME BAY STORAGE
Fosseway Park, Harepath Road
Seaton EX12 2WH
Self Storage
All units inside secure building
from £12 per week
Available
Short & Long Term
Access seven days a week
Telephone
01297 22007
marilynwoolland@aol.com

FREE
Collection of unwanted cars/vans & motorcycles for recycling
Paid up to £300 for some vehicles
Environment agency licensed
DVLA Licensed for destruction certificates
Woodbury Car Breakers
01395 232959
www.woodburycarbreakers.biz

TAYLORS REMOVALS
Local/National/Overseas
Full or Part Loads
Storage Facilities
House Clearances
AVAILABLE 7 DAYS A WEEK
Tel: Dave or Dean
(Axminster) 01297 35740

MAN AND VAN
Removals Large or Small
House Clearances
Local/Europe
(France/Spain)
Friendly service
Call for a quote
Mike 07947 518807

FREE HOUSE CLEARANCES
Full or part house clearances - also garage, shed & loft
Charge for rubbish disposal may apply
Personal sympathetic service
Environment Agency Waste Disposal Registered
Certificate Number: CB/FM3741TR
Contact Jacqueline on
01297 625121 / 07525 763809

REPAIRS & INSTALLATIONS

CLOCK REPAIRS

HONITON CLOCK CLINIC
Clock & Barometer Restorers
Established
For Over two Decades
16 New Street,
Honiton, Devon EX14 1EY
Founded in 1858
For a Free Consultation or Just Some Friendly Free Advice,
Telephone: 01404 47466

LAPTOPS

DELL LAPTOPS
Completely Refurbished
Tested & ready to go
With either Vista or Windows 7
Current models available
12"- 14" – 15" – Widescreen
Starting From Just £99.00
Repairs & Tuition Undertaken
Part Exchange Considered
For further details contact
01404 891466

TELEVISION, AERIALS AND SATELLITES

AERIAL REPAIRS & INSTALLATIONS
Satellite installations and repairs
Extra points and fault finding
7 days a week service
All calls answered promptly
EXPERIENCED - HONEST - RELIABLE ENGINEER
Call Graham on
07724 156355 (Seaton)
15 mile radius covered

TELEVISION REPAIR
Your Local TV Repair Service
LYME BAY TELEVISION SERVICE
Repairs and Service to TV, DVD, VCR & AUDIO

Telephone: 01297 445561
Mobile: 07815730626
Email: angus.wheller@gmail.com

HONITON AERIALS
- Picture Break Up? Freeze?
- No Satellite Signal?
- Need a New Digital Aerial?
- Extra Points Extensions?
- Wireless Internet Problems Resolved
- Cat 5/6 Network Systems Installed
- Storm Damage, Repairs and Insurance
- Fast and Reliable Response
- Motorised Satellite Systems
- CCTV with Remote Viewing

THE AERIAL MAN
01404 539119 dishdr@hotmail.co.uk

AERIALS & CABLE
TV & Radio Aerials
Installations & Repairs
Satellite Installation
UHF & VHF
Digi Upgrades & Boxes
Multi Point Installation
Established 42 years
Tel:01297 443928
Mobile
07814 481833

CLEANING SERVICES

Cleaning Angels
We offer
Domestic & Commerical Cleaning
One Off or Regular Cleans • Ironing Service
Quality Service at Competitive Rates
Full insured and CRB checked
For more information or to arrange a friendly informal meeting to discuss your individual needs, call Sarah on 07584 676343

BE WISE!
ADVERTISE HERE IN LOCAL SERVICES
The most cost effective way to advertise
Call Jenna on 01297 446147

CARPET CLEANING

DRY CARPET CLEANERS
A True EARTH Friendly Process
FREE WINDOW CLEAN (EXTERNAL) WITH EVERY ORDER
dry-as-a-bone.co.uk "forget wet"
- No Wet Carpets
- Zero Drying Time
- Carpets Can Be Used Immediately
- Safe Non-Toxic Natural Biodegradable Product
- Harmless to children & pets

TEL: 01297 22862

Clean Living NCCA
Carpet & Upholstery Cleaning
First Class Service - First Class Results
- Free Survey with no obligation
- Safe cleaning of both wool & synthetic carpets
- Upholstery
- Leather
- Oriental carpets a specialty
- Turbo drying of carpets & upholstery
- Safe insect/moth/fleas protection/extermination
- Fire proofing of carpets
- Stain-guarding of carpets & upholstery
- Covering W. Dorset, E. Devon & S. Somerset
- All work properly insured
- Full member of the NCCA

Tel: 01297 561505 or 07970 060449

OVEN CLEANING

Does your Oven, AGA or Range need Gleaming?
Then Call Nick Paul at OvenGleamers today on:
01297 598345
"Nick cleaned my oven and hob the other day and all I can say is 'Wow', the result was amazing. Thank you so much." Mrs Rogers
www.OvenGleamers.com
Ovens | AGAs | Ranges | Microwaves | BBQs

WINDOW CLEANING

THE WINDOW CLEANER
AXE VALLEY & SID VALLEY
Windows, Guttering, Fascias and Conservatories Cleaned
Patios and Driveways Jet Washed
Tel: 01395 489458 or 07446 121512

CHIMNEY SWEEP

Richard Scott Chimney Sweeping
A member of the Guild of Master Chimney Sweeps
Brush and Vacuum sweeping
Insurance certificates issued
Tel. 01297 24157
Mobile: 07870 891581
richard@underleys1.fsnet.co.uk

The Chimney Keepers
• Power sweeping • Installation of stoves
• Cowls fitted • Certified Chimney Sweep
• HETAS approved • Safety certificates issued
Tel: 01297 370039
Mobile: 07919 915474
www.thechimneykeepers.co.uk

WESTCOUNTRY CHIMNEY SERVICES
Member of the Guild of Master Chimney Sweeps
Certified and Fully Insured
Based in Colyton, East Devon
WOOD BURNING STOVES AND FLUE LINERS INSTALLATIONS
Tel: 01297 553182 Mob: 07730 349725
dan@westcountrychimneyservices.co.uk
www.westcountrychimneyservices.co.uk

PLUMBING, HEATING & ELECTRICAL

Evergreen Energy
ELECTRICIANS
- Rewires, Alterations
- New Installations
- PAT Testing
- Solar PV Installers

01297 443209 info@evergreendeal.co.uk

GK Plumbing & Heating Services
All aspects of plumbing work undertaken
Repairs and installations
Boiler Installations
Bathrooms designed & installed including tiling, electrics & plastering
Power Flushing
Bathrooms and Wetroom installations
07896 344457
Evenings 01297 32466

Paul Harvey
ELECTRICAL Ltd
Commercial / Domestic Work
NICEIC Approved
Tel: 01404 851155
Mob: 07768 266731

KEITH PERRYMAN
ELECTRICAL CONTRACTOR LTD
• DOMESTIC • COMMERCIAL • INDUSTRIAL
- Over 30 Years Experience
- New Houses
- Rewiring
- Extra Power Points/Lights
- Maintenance & Repairs

T: 01297 32700
M: 07796 517702

PIPE RIGHT Plumbing & Heating Engineers
- Plumbing & heating systems designed and installed
- LPG, Natural Gas & Oil boilers installed serviced and maintained
- Bathroom Installations
- Landlord certificates
- All work undertaken by qualified registered installers
- Solar Systems designed & installed

Phone 01404 850144
Making Life Flow Easier... www.piperight.co.uk

SEATON PLUMBING AND HEATING
SPH
Boilers | Servicing
Breakdowns | Bathrooms
Safety checks | Wetrooms
For all your plumbing needs;
Call Dan: 07890 149603
E: sphplumbing80@gmail.com

Des Grant
Plumbing & Heating
QUALIFIED REGISTERED ENGINEERS WORKING IN THE PLUMBING INDUSTRY SINCE 1977
GAS & OIL
BOILER REPAIRS SERVICING & INSTALLATION
POWER FLUSHING & SYSTEM UPGRADES
UNDERFLOOR HEATING
BATH / SHOWER ROOMS
SOLAR THERMAL DESIGN INSTALLATION & REPAIR
SMALL REPAIRS TO PROJECT DESIGN & INSTALLATION
FREE SURVEY & QUOTATION
Contact: 07785 935177 01297 35559

TO ADVERTISE PLEASE CALL JENNA ON 01297 446147

GARDENS & LANDSCAPES

GARDEN & LANDSCAPE SERVICES

MJ Property Services
Driveway and ground work contractors
- New driveways (gravel & tarmac)
- Kerb laying
- Drainage
- Block Paving
- Patio & Fencing
- Building work and repairs
- Mini Digger work

No job too big or small
We try to beat any like for like quote
Family Business • Free Quotes
Day Time: 07748 465040
Evening: 01404 823816

HALCYON LANDSCAPES
Your Garden In Good Hands
01297 625083
Landscape Gardening, Garden Design, & Garden Maintenance
Initial site visits & quotations are free & without obligation - we'd love to hear from you.
01297 625083 | gary@halcyon-landscapes.co.uk
www.halcyon-landscapes.co.uk

A.J.S Tree Surgery & Garden Maintenance
- Felling & dismantling
- Hedge cutting and layering
- Garden clearance
- Pressure washing
- Garden maintenance including grass cutting, mowing and strimming
- Stump grinding

City & Guilds NPTC Qualified
ALL AREAS COVERED
PRESSURE WASHER NOW AVAILABLE
Telephone 01297 21453 or 07436 803146
www.ajs-treesurgeon.co.uk
NPTC qualified and insured

E.D. GARDEN SERVICES
- Fencing and gates
- Clearance and maintenance
- Hedgecutting and strimming
- Tree felling, surgery and pruning
- Turfing and seeding
- Paths, patios and gravelling
- Fully insured and registered

All aspects of other garden work undertaken
01297 625121 / 07949 457995
24hr Storm damage service

TARGET YOUR MARKET
Advertise here!
Call 01297 446147

FENCING

Eden Garden Developments, Seaton
Fencing, Decking | Brick, Stone & Slab | Turf & Bedding
Design, Build, Renovation, Treatments & Garden Care
01297 23596 www.a1-environmental.com 07977 415446

A.L.S. Landscaping & Fencing Services Ltd
All aspects of fencing work undertaken including storm damage & emergency call-out
Garden sheds made to order in your own exclusive style
Fully insured and registered company. Established 30 years.
01404 42351 / 01404 850304 (out of hours)
07436 581477 / 07768 817042 (out of hours)
Unit 1, Devonshire Court, Heathpark Industrial Estate, Honiton
www.alsgardens.co.uk
als-andy@tiscali.co.uk

D.J. Miller Fencing
All types supplied and erected
www.djmillerfencing.co.uk
For a free and competitive quotation please contact David on
(01297) 680241 07526 124 674
email:david@djmillerfencing.co.uk

DAVID BRIGHT *Garden & Fencing Service*
FENCING
Closeboard - Panels - Palisade - Trellis - Post & Rail - Post & Wire
Rose Arches - Pergolas - Gates (domestic & agricultural)
Concrete and wooden posts available
GARDEN MAINTENANCE
Grass Cutting - Hedges - Rotavating - Spraying - Turfing or Re-Seeding
We provide a service to meet all your garden requirements.
Please phone David to discuss your individual needs
Tel: (01297) 678498
email: davidbright.gardenservices@btopenworld.com

NOTICED
Call us now to get your business noticed
01297 446147

TREE SURGEON & TREE CARE

Seton Tree Care Arboricultural Services
- Felling and Dismantling
- Crown reductions & shaping
- Pruning
- Hedge Cutting
- Garden clearance
- Planting

For a free quote and advice:
TEL: 01404 841314
Mobile: 07957 658202
NPTC Qualified Staff / Full Liability Insurance
S. Caruth NCH Arb www.setontreecare.com

FULLY QUALIFIED & INSURED
30 YEARS EXPERIENCE
Western Tree Services Ltd.
Total Tree Care
Specialising in Tree Surgery, Felling, Pruning, Hedging
Self propelled 6" chipper.
Chip trees and branches in parts of your garden wheeled chippers cannot reach.
Logs & Chips.
Japanese Knotweed control.
ALL ASPECTS OF DOMESTIC TREE WORK UNDERTAKEN
Contact: Mr K Williams on 07970 238406

BAILHACHE TREE SURGERY & GARDEN SERVICES
Oliver Bailhache
For a free quotation and advice please call
01460 221569
07747 804773
www.bailhachetreesurgery.co.uk
oliver@bailhachetreesurgery.co.uk
City & Guilds NPTC
NPTC Qualified Staff and Fully Insured

TIP TOP TREES
Professionals taking care of your trees
BS3998
Crown reduction, Shaping, Pruning & Felling
Also all other aspects of garden care, fencing & landscaping undertaken
Fully Insured * Qualified staff * References & Portfolio
Call for a free site survey
01404 47103
E-mail tiptoptrees@tiscali.co.uk
Www.tiptoptrees.co.uk
City & Guilds NPTC

To advertise please call Jenna on 01297 446147
or email jenna.wellman@pemedia.co.uk

GARDENS & LANDSCAPES

SHEDS, SUMMERHOUSE AND GARDEN BUILDINGS

LUTON GREEN SAWMILL
Payhembury, Honiton
Dry American & European Oak
GREEN OAK FOR TIMBER FRAMED BUILDINGS
Larch & Douglas Fir
Hardwood or Softwood Logs
Tel: 01404 841 504

Sawmills Allan Bright & Son
We Cut & Build to Your Design in Our Workshops
PANELS, CLOSEBOARDING, POST AND RAIL
JUST SUPPLY OR SUPPLY AND FIT
· Fencing & Gates · Decking · Sheds · Summerhouses · Stables · Woodchip · Oak Flooring · Large Timber Buildings · Security Fencing
LOOK BEFORE YOU BUY
We come out and give FREE ESTIMATES
Mon-Fri 8am - 5pm, Sat 8-11am ring first (Closed for lunch 1-1.30pm)
www.allanbrightsawmills.co.uk
HONITON TEL:01404 43411

West Country Garden Buildings
NOW OPEN

Sheds
Workshops
Summer Houses
Office Rooms
Log Cabins
Fencing
and much more
Over 30 years experience
Made to your requirements
Unit 1, Devonshire Court, Heathpark Ind. Est, Honiton
01404 42351 / 01404 850304 (out of hours)
07436 581477 / 07768 817042 (out of hours)

Sheds and Summerhouses
- All garden timber buildings and structures
- Thatching service to all of our products
- Living vans and shepherds huts
- Dovecotes to workshops and log stores
- Carpentry etc, shed refelts
- Custom and standard builds
- Base preparation and installations

www.oakandiron.co.uk
Tel: 01297 34509 Mob: 07773 182929
Email: joseph@oakandiron.co.uk

BEAMINSTER SHEDS

ONE OF THE LEADING MANUFACTURERS OF GARDEN BUILDINGS DELIVERED THROUGHOUT DORSET, DEVON & SOMERSET
32 North Street, Beaminster, DT8 3DY
01308 861144
www.beaminstersheds.co.uk
Open Mon - Fri 8 - 5 Sat 8 - 12

KEEP CALM AND ADVERTISE HERE

ORNAMENTAL IRONWORK

P. R. DRIVER
ESTABLISHED 1983
Makers of Fine bespoke iron work
- Automated entrance gates
- Railings
- Structural steelwork
- Handrails
- Single gates
- Staircases
- Balconies

All handmade in our Devon forge
PHONE 01297 21109 FORGE 07970 771 670
105 HAREPATH RD, SEATON, DEVON EX12 2DX

GARDEN SERVICES

A1 Tree & Garden Care
Also rubbish clearances 24 hour
Conifer Trees - Fruit Trees | All Garden Work | Pruning | Tree Felling Trimming | Hedges Cut & Trimmed | Grass Cutting and Strimming

Before
Telephone: 01308 538332
Call Mo: 07766 129783
Call Andy: 07506 902402

After
Free Estimates | No obligation

POND SPECIALIST

AQUATIC SOLUTIONS
POND AND WATER FEATURE SPECIALIST
Renovation
Construction
Aquatic Weed Control
Disease Diagnosis & Treatment
Water Quality
Aquarium Installation
Garden Maintenance
PAUL HILL HND FFFM
15 years experience in Aquatics & Water Engineering
References available
Tel: 01460 30770 (Winsham)
Mob: 07875 584226
www.aquaticsolutionschard.co.uk

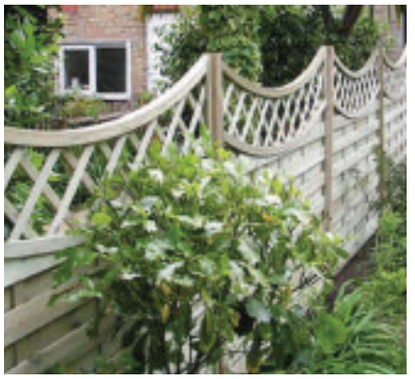

GARDEN COMPOST

GARDENERS
Mushroom Compost
Well Rotted Farmyard and Horse Manure
Wood Chip, Top Soil
Chicken Manure,
Wood Chip Mulch, Compost
All available in bags or bulk
£1.50 per bag
and delivery at cost
01404 891684 or 07860 459745

PLANT HIRE

DIGGER AND DUMPER HIRE
2.5t JCB / 3t Swivel Tip Dumper
All Groundworks – Incl. Ditching, Drainage, Footings, Landscaping, Grading, Post Hole Auger

With or without driver
Reasonable Weekly or Daily Rates
CALL: MARCUS 07970 789 753

BUILDING & PROPERTY MAINTENANCE

PROPERTY MAINTENANCE

Andrew Morgan
Property Maintenance
• General Building Work • Paving
• Plastering • Painting • Decorating
• Exterior & Interior
Tel: 01297 - 21597 Mob: 07813 678430

HOUSE DOCTOR
PROPERTY MAINTENANCE
DECORATION
GENERAL BUILDING
CARPENTRY
Phone ROB MITCHELL
Home 01297 35556
Mobile 07974 490602

MATT DAINES
BUILDING & PROPERTY MAINTENANCE LTD
Tel : 01297 - 24220
Mob : 07851749902
www.mattdainesbuilding.co.uk
BUY WITH CONFIDENCE
DEVON COUNTY COUNCIL, TRADING STANDARDS APPROVED

AMB BUILDING & ROOFING SERVICES
Slating/Tiling/Flat Roofs (felt)
New Roofs/Re-Roofs/Repairs
Fascia/Soffit/Guttering - Chimney Work
Free Quotations - Member of the FSB
All work guaranteed
All tradesman fully qualified
EMAIL ambroofingservices@gmail.com
TEL 01404 549559 / 07784 364712

ROOFING SERVICES

Above the rest!
A Complete Roofing Service
SMALL REPAIRS TO NEW ROOFS | uPVC CLADDING & RAINWATER
SLATING & TILING SPECIALIST | CONCRETE GUTTER LINING
ROOF WINDOWS & DORMERS | FULLY INSURED & FREE QUOTES
ROOF & GUTTER CLEANING | OVER 20 YEARS EXPERIENCE
CALL BEN SANSOM & SON
01297 35906 07940 53 63 83

M & D Riley Properties Ltd
Quality Building Services
- New home construction, Extensions or Renovation
- Difficult access or limited space no problem
- Large and small projects welcomed
- New Kitchens, Bathrooms and Carpentry work etc
- Groundworks, Driveways, Landscaping, Fencing and Drainage
- Licensed to work on the public highway (SWQR Qualified)
- Fully insured company with access to buildings warranties etc
- All work guaranteed with full peace of mind
- Large portfolio of local work available for inspection

Please call Martin to discuss your requirements on 07912 102999 or 01404 881738
We offer free on site advice with no obligation (If you value a cheap price over quality and reliability then I respectfully ask you to call another company)
We offer a competitive service where value for money and quality go hand in hand

Building Maintenance
With 30 years of experience in the building trade, all types of building maintenance undertaken including carpentry, painting, decorating, re-pointing, rendering etc.
Whatever your requirements, whatever the size of job, call on the number below for an appointment and a free estimate.
David Herbert
Phone 01297 631324 | Mobile 07748672235

A.C. CLAPP
YOUR LOCAL MASON & PLASTERER
Bricklaying – Block Work – Plastering - Patios
Rendering – Stonework - Pointing – Tiling
Competitive rates - No VAT – 30yrs experience
Free quotation - Free advice – No job too small
Call for a prompt and friendly response
Phone: 01404 850 549
Mobile: 07928 187 955

FLOORING

MARK PIBWORTH
CARPET AND VINYL FITTER
Over 25 years experience
No VAT
Free estimates
Free planning
01404 44184
Mob: 07977 271733

A. J. PROCTOR BUILDERS LTD
New Build - Extensions -Renovations
Groundworks - Kitchens - Bathrooms
Wet Rooms - Heritage Skills
Phone us on 01297 32380
TRUST MARK FMB NHBC

TR Builders Axminster
Project Management · New Builds & Extensions
Carpentry & Joinery · Loft Conversions
Kitchens & Bathrooms · Level Entry Showers
Renovations · Historic Refurbishments
For a free quote call
01297 792069 or 07864 995275
www.tonyrobertsbuildersaxminster.co.uk

TO ADVERTISE CALL JENNA ON 01297 446147

PLASTERING

JC Plastering
07900 805519
Professional friendly services
Over 20 yrs experience
Free Estimates

A1 Plastering & Decorating
Quality Reliable Professionals.
Over 20 years Experience
For all internal and external plastering, painting & decorating.
Call Tony For a Free Quotation
01297 631481 or 07746 648679

Scott Cooper
Plastering and Tiling Ltd
Please call for a free quote
Telephone 01297 20219
Mobile 07745 464357

HANDYMAN

Chris Loukes
Professional Handyman Services
I take great pride in providing a first class service. Please call to arrange a complimentary visit.
Excellent references
25 years in the trade
Fully insured
07891 330700 ☎ 01297 34669

LOFT CONVERSIONS

DEVON & DORSET LOFT CONVERSIONS
Internal and External Alterations
For a quote or advice please call
01297 443061 07785 500603
or visit our website www.loftconversions-lymeregis.co.uk

ARCHITECTURAL SERVICES

MAKING PLANS
Plans prepared for local authority planning and building control applications, free quotation, prices start from
£550 per application
for
Extensions, conservatories, garages
Call Robert on 0777 647 3833 daytime
01404 841700 evenings
Email robertdietrich99@yahoo.com

DAMP PROOFING

East Devon Damp
Proofing, Timber Preservation
Please call for a free quote
Telephone 01297 20219
or 07745464357

HOME IMPROVEMENTS

Colin Dolman
Plasterer & General Builder
- General Repairs & Maintenance
- Painting & Decorating
- Tiling (kitchen/Bathroom)
- Rendering - Glassfibre Flat Roofing
- Refurbishing - Renovations

Free Estimate
-No Job too Small-
Home 01297 625225 Mobile 07855299845

David Thomas
Quality Decoration Service
For all your painting, decorating and property maintenance requirements
Established over 25 years
Fully Insured
Tidy/Reliable/Prompt Service
01297 560968 07778 039404

NR NEWROOMS LTD
Over 25 years
Refurbishment, Renovation & Conversion Specialists
All your building needs under one roof
Carried out to the highest standard
Call Marcus Brooks 01297 33431 / 07970 789753
marcus@newroomsltd.co.uk
Kings Gate, Cooks Lane, Axminster, Devon EX13 5SQ

TARGET YOUR MARKET
Advertise here!
Call 01297 446147

Seaton Decor & Building
Painting & Decorating
Stonework & Brickwork
General Masonry
Extensions
Plastering
Telephone: 01297 20632
Mobile: 07980 626999

Barry Seaforth
Decorating Services
• All aspects of internal and external decorating
• Tiling, general repairs and maintenance
Established 1981
Free Quotations
01297 552981
barryseaforth@gmail.com

BLINDS

Hopson Blinds
VENETIAN
ROLLER
VERTICAL
ROMAN
PLEATED
ROOFBLINDS
PERFECT FIT
WOOD WEAVE
SHUTTERS
DUTCH
AWNINGS
GARAGE DOORS
REPAIRS

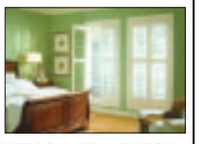

FREE MEASURING, FITTING AND ADVICE
Visit our Factory Showroom to view all
Internal/External Blinds Ample free parking
Unit 13, Hunthay Business Park, Axminster EX13 5RJ
01297 33488
sales@hopsonblindsltd.co.uk
www.hopsonblindsltd.co.uk

SOMER BLINDS
HONITON 07970 344984 • (01404) 42408
(01460) 221582
VERTICALS Special offer
Buy One Get One FREE
Wide choice of quality materials on rollers, venetians, pleated intu, unbeatable prices
ALL BLINDS MADE TO MEASURE
We have been trading for 30 years
FREE fitting - Reliable service - Fast delivery

WINDOWS AND DOORS

RSL
SAVE MONEY WITH RSL ENERGY EFFICIENT WINDOWS
For a FREE quote contact us today
01297 560856
WINDOWS & CONSERVATORIES LTD
WINDOWS & DOORS
CONSERVATORIES
SECONDARY GLAZING
FASCIAS & SOFFITS
A AND C RATED WINDOWS
Pilkington energiKare
FENSA
Tel/Fax 01297 560856 Mob 07979 475164
Email info@rslwindows.co.uk web www.rslwindows.co.uk

Stand out!
Advertise in the View From Newspapers
Call 01297 446147
Pulman's from View newspapers

MISCELLANEOUS

GRAPHIC DESIGN

CAD Drawing Services
2D CAD
Technical drawings produced for your project
3D CAD
Virtual models, manufacturing drawings and photorealistic images
CAD Training
Bespoke courses - learn at your own pace
For absolute beginners and improvers
Advice given on systems and software
01297 598215 www.skdraw.co.uk

Mark Taylor
Graphic Designer
mt designs
Creative design that gives your company a truly professional and eye catching look
Tel: 07759 140395 e: mtdesigns@live.co.uk
Business Stationery ■ Logo & Brand Identity Design
Advertising ■ Programmes ■ Brochures ■ Posters
and much more...

M.L.C DESIGN
Business Stationery
Logo Design
Advertising
Wedding Stationery
Posters
and more...
50% OFF FOR CHARITIES
Please call Marie for designing and printing no obligation quotation on 01297 22732, 07966 529059 or mlcdesign@outlook.com

COMPUTER HELP

PC DOCTOR+
@STARRE
LOCAL HELP FOR EMAIL & INTERNET PROBLEMS
NO-FIX - NO-FEE COMPUTER HEALTH CHECKS
Call James or Peter
HOME INSTALLATIONS
WEB DESIGN & MAINTENANCE
BROADBAND/ WIRELESS NETWORK SOLUTIONS
Also available in store Inkjet cartridges
01297 24451 it@starre.co.uk
2 Harbour Road, Seaton, East Devon EX12 2LS

HEALTH AND CARE

FOOT CARE

Lindy Parry - Podiatrist / Chiropodist

(BSc Hons Podiatry, MChS, HPC Registration number CH26100)
A Private chiropody clinic Tuesday, Wednesday and Thursday at:

Townsend House Medical Practice Seaton

A wide range of nail and foot care treatments available, from the removal of corns and callosities to nail surgery. Foot health assessments also undertaken including those for diabetic patients.
A nail cutting only service is available at these clinics.

To make a booking please call
01297 22956

Footsore? Problem Toe Nails?

Professional footcare treatment in the comfort of your own home

Kim Beauchamp
Foot Health Practitioner
S.A.C. Dip. FHPT S.A.C.Dip. FHPP
Tel: 01460 221806
Mob: 07926 093053

covering Axminster, Chard, Chiannouth, Honiton, Ilminster, Lyme Regis, Seaton and surrounding areas

THE FOOT FRIENDLY CLINIC

For all your footcare needs
Mrs M. Mcpadden
HPC Registered Chiropodist / Podiatrist
3 Miltons Yard, West Street, Axminster EX13 5FE
Evening appointments available by arrangement
CALL 01297 625515 OR 07946 213310

HYPNOTHERAPY

Clinical & Cognitive Behavioral Hypnotherapy

Helping you to take control of your life

Michelle Hague
BA(Hons) Cert ed PDC Hyp PDCBHyp FBSCH
Clinics in:
Axminster Exeter Sidmouth
www.takecontrolofyourlife.co.uk
01297 20144 or 07761773563
michelle@haguemail.co.uk

Ros Elliott Clinical Hypnotherapy

Clinical Hypnotherapy
Ros Elliott DCHyp ACertCSHyp GQHP
GHR Registered Hypnotherapist

Ros is back again to help you with confidence issues, stress, phobias, weight loss, smoking, insomnia and more.

Put your life back on track.

Phone 07981 387735
Axmouth, Devon EX12 4AN
Find out more on www.roselliotthypnotherapy.co.uk

MOBILE HAIRDRESSING

Mobile hairdresser

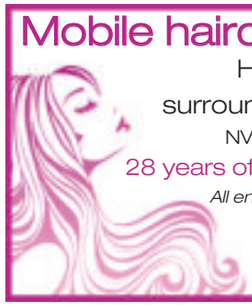

Honiton and surrounding areas
NVQ level 1, 2 & 3
28 years of experience
All enquiries welcome
Call Carol on
01404 41704
07966 581323

Hair Care by Esther

MOBILE HAIRDRESSER
Ladies | Gents | Children
Cuts | Colours | Perms
Reasonable rates | Family discounts
T: 01404 841140 M: 07964 660836
Quality products - Professional Service

HOME CARE

PRIORY HOME CARE SERVICE

in and around
Ottery St. Mary
CARING FOR SOMEONE?
LIVING ALONE?
NEED A LITTLE HELP OR SUPPORT?

We can provide all the help you need.
Call us on 01404 - 815511

PET CARE

HAPPY PAWS

DOG WALKING/SITTING
Please ring **Sarah** on
Home **01297 553473**
Mobile **07864 568872**
Email **sarahcornick@live.com**
Fully insured and CRB checked

TONING SYSTEM

Flexible Toning

A Great Alternative To The Gym

Have you gained a few extra pounds? No more excuses, its time toTone up and get your figure ready for Summer. Our Toning System is great Fun and so Easy to use and your First Session is Completely FREE, What have you got to lose except inches.

FREE TRIAL SESSION - PRICES FROM ONLY £3
Multi Toning Tables and Vibration Plate Specialists

01297 552951 *2 Umborne Bridge, Colyton, Devon EX24 6LU*
flexibletoning.co.uk

SPOTLIGHT ON MY SERVICE

ROS ELLIOTT
Clinical Hypnotherapy

If you could change anything about your life, what would it be?

A good Clinical Hypnotherapist can help guide you through making permanent changes. You may need help to tackle anxieties which are stopping you from getting on or you may need to learn how to take an interview or test in your stride or you may need help to lose weight or give up smoking. Whatever your issue is Hypnotherapy is a non-threatening way to help change your life for ever.

During your session you will be helped to relax deeply, then absorb new strategies suggested to you by your qualified therapist. You remain awake throughout and there is definitely no "magic" involved!

Ros Elliott has many years experience helping clients across Dorset, Somerset and Devon. She works from home in Axmouth, near Seaton and has a calm, friendly, professional approach. Phone **07981 387735** or look up **www.roselliotthypnotherapy.co.uk** to see how Hypnotherapy can help you.

Ros Elliott Clinical Hypnotherapy

BE NOTICED
Call us now to promote your business
01297 446147

Motoring View

MAKE YOUR ADVERTISING BUDGET GO FURTHER
Tamara Rutland
call 01297 446157
email tamara@pemedia.co.uk

CAR OF THE WEEK
Rousdon Car Centre, Lyme Regis
01297 444544

2011(61) LAND ROVER FREELANDER 2.2 TD4 GS
Metallic Indus Silver, 31000, Miles with Full Land Rover Service History, Climate Control, Bluetooth, Phone, Cruise Control, Parking Sensors, Terrain Response System, Hill, Decent Control, CD Player, ONLY £180 Per Year Road Tax
£16,000
www.rousdoncarcentre.co.uk

Volkswagen Reveals 503 Ps Woerthersee GTi Roadster Concept

THE GTI Roadster was originally created as a purely electronic car, to feature in the Sony PlayStation® 3 classic, Gran Turismo 6 (GT6). The result of cooperation between Volkswagen and Sony Computer Entertainment, the GTI Roadster is the work of three young Volkswagen designers, winners of an in-house competition to design a vehicle to celebrate the 15th anniversary of the Gran Turismo game.

Unconstrained by the constraints of production models – for example feasibility and price – designers Malte Hammerbeck, Domen Rucigaj and Guillermo Mignot came up with a winning design that was selected by Klaus Bischoff, Head of Design for the Volkswagen Brand, and Kazunori Yamauchi of Sony Computer Entertainment, the creator of the Gran Turismo series.

The virtual car was unveiled on 26 May, and just days later, Volkswagen is presenting it made real, at the annual gathering of GTI fans on the shores of Woerthersee, which runs from 18-31 May.

The GTI Roadster draws on last year's Woerthersee car, the Design Vision GTI, but with an even more extreme design. Its 2,494 mm wheelbase is 137 mm shorter than that of the production Golf GTI, and also shorter than the wheelbase of the Design Vision GTI. The GTI Roadster's minimal height (1,090 mm) and extreme width (1,894 mm) versus its overall length (4,158 mm) help create jaw-dropping proportions.

Power for the two-seat GTI Roadster comes from a 3.0-litre V6 biturbo TSI engine that produces 503 PS, and maximum torque of 560 Nm between 4,000 and 6,000 rpm. Some 500 Nm of torque is available from just 2,000 rpm. Power is delivered via a seven-speed DSG gearbox and 4MOTION four-wheel drive, helping to propel the 1,420 kg GTI Roadster from zero to 62 mph in just 3.6 seconds, and on to a top speed of 190 mph. Stopping power is suitably prodigious, thanks to ceramic brakes that nestle behind 8.5 J x 20-inch wheels with 235/35 tyres at the front and 9.5 J x 20-inch wheels with 275/30 tyres at the rear.

The exterior of the car is painted a new colour, called Gran Turismo Red, which is designed to make the GTI Roadster look fast, even when it is standing still. The interior features black- and anthracite-coloured sections, contrasted by classic GTI red on the stitching and also on the five-point safety harnesses.

While there are no plans for production, players of GT6 will be able to download the virtual GTI Roadster from mid-June.

car centre.co.uk Tel. 01297 444544

www.rousdon

2010(10) KIA RIO 1.5 CRDi STRIKE
£5,995

2011(61) LAND ROVER FREELANDER 2.2 TD4 GS
£16,000

2009(09) HONDA CR-V 2.2 CDTi EX
£12,795

2008(58) VOLKWAGEN GOLF 1.9 TDi 105 MATCH
£6,995

2010(10) BMW 320i SE BUSINESS EDITION
£10,500

2003(03) JAGUAR 2.0 X-TYPE
£3,250

2010(10) BMW 320i SE BUSINESS EDITION, Metallic Montego Blue, Full BMW Service History, BMW Business SAT NAV, BMW Bluetooth Phone, Electric Sunroof, Digital Climate Control, Full Black Dakota Leather Interior, Front & Rear Parking Aid, Heated Seats. ABS Brakes, Only £145 Per Year Road Tax £10500

2010(10) KIA RIO 1.5 CRDi STRIKE, Metallic Midnight Black, Only 23000 Miles with Full Kia Service History, Kia Warranty until June 2017, Air Con, ABS Brakes, E/Windows, CD Player, Outstanding MPG, Only £30 Per Year Road Tax £5995

2008(58) VOLKWAGEN GOLF 1.9 TDi 105 MATCH, Metallic Deep Black Pearl, Full VW Service History, Air Con, Cruise Control, Alloy Wheels, CD Player, Centre Armrest with iPod Connection, Outstanding MPG, Only £130 Per Year Road Tax.....£6695

2007(57) FIAT GRANDE PUNTO 1.2 ACTIVE, Flame Red with White Stripe, Service History, Power Steering, ABS Brakes, E/Windows, CD Player, Only £130 Per Year Road Tax.....£2995

2003(03) JAGUAR 2.0 X-TYPE, Metallic Zircon Blue, Full Service History, Digital Climate Control, Parking Sensors, CD Player, Alloy Wheels, Power Steering, E/Windows, Remote C/Locking £3250

ESTATES, 4x4 & MPV's

2009(59) BMW 320D SE TOURING
£9,695

2011(61) LAND ROVER FREELANDER 2.2 TD4 GS, Metallic Indus Silver, 31000 Miles with Full Land Rover Service History, Climate Control, Bluetooth Phone, Cruise Control, Parking Sensors, Terrain Response System, Hill Decent Control, CD Player, ONLY £180 Per Year Road Tax £16000

2011(11) BMW 320D EXCLUSIVE EDITION 184 TOURING, Metallic Space Grey, Full BMW Service History, Full Black Dakota Leather with White Stitching, Heated Seats, BMW Bluetooth Phone, Cruise Control, Xenon Headlights, CD Player, USB Connection, Parking Sensors, Alloy Wheels, Outstanding MPG, Only £110 Per Year Road Tax.....£14495

2009(59) BMW 320D SE TOURING, Metallic Space Grey, BMW Service History, BMW EfficientDynamics, Digital Climate Control, ABS Brakes, Parrot Bluetooth Phone, CD Player, Remote C/Locking, Outstanding MPG, Only £105 Per Year Road Tax.....£9695

2009(09) HONDA CR-V 2.2 CDTi EX, Metallic Whisler Silver, Full Honda Service History, Full Black Leather Interior, Colour SAT NAV, Bluetooth Phone, Panoramic Glass Roof, Cruise Control, ABS Brakes, Climate Control, Only £205 Per Year Road Tax £12795

2008(57) NISSAN X-TRAIL 2.0 DCi AVENTURA EXPLORER X, Metallic Thundercloud Grey, Full Nissan Service History, Full Black Leather Interior, Panoramic Glass Sunroof, Climate Control SAT NAV, Cruise Control, Bluetooth Telephone, Heated Seats, ABS Brakes, Alloy Wheels £11695

p/x welcome
•
finances arranged
•
rousdon garage near Lyme Regis Dorset DT7 3XW
•
on the A3052

car centre
rousdon

OTTER VALE MOTOR SERVICES

YOUR COMPLETE MOTORING SOLUTION

Otter Vale Motor Services - Upottery, Nr Honiton - Devon - EX14 9NE

Tel: 01404 861155 • Web: www.ovms.co.uk • Email: info@ovms.co.uk

WE BUY

Can't Sell Your Car? Fed Up With Time Wasters?
Not Offered A Fair Part Exchange Price?

WE ALSO BUY CARS TO ORDER

Can't find what you're looking for?

Call 01404 861155

WE ASSIST

COURTESY VEHICLES AVAILABLE

FOR ALL YOUR WORKSHOP NEEDS

Class 4 & 7 MOTs - Servicing
Tyres and Tracking

Call 01404 861474

2007/57 BMW 118D M SPORT 5 DOOR HATCHBACK, Manual, Diesel, Blue. 100,000 Miles. Tax expires 30/09/2014, 13 Months Warranty, Full Service History, One Previous Owner, Superb Example, Full MOT, Warranted Mileage, Automatic air conditioning, Rear parking distance control, Alloy Wheels **£7,495**

2005/05 CITROEN BERLINGO 1.9D MULTISPACE FORTE 5 DOOR MPV, Manual, Diesel, White. 80,000 Miles. Tax Expires 30/09/2014, 13 Months Warranty, One Previous Owner, Full MOT, Good Service History, Superb Example, Warranted Mileage, Electric front windows And Mirrors, Central Locking **£3,495**

2007/56 FORD FOCUS 2.0 TDCI TITANIUM 5 DOOR ESTATE, Manual, Diesel, Blue. 109,000 Miles. 13 Months Warranty, Full Service History, Superb Throughout, Full MOT, Warranted Mileage, Air conditioning, Alloy wheels, Electric front and rear windows, Sony RDS stereo radio/CD/MP3 .....**£3,695**

2009/09 FORD TRANSIT 2.4 TDCI LWB HIGH ROOF PANEL VAN, Manual 6 Speed, Diesel, Green. 74,000 Miles. 13 Months Warranty, 2 Previous Owners, Full MOT, Warranted Mileage, Exceptionally Tidy Van Throughout, Radio/CD, Remote central locking, Electric mirrors, Electric windows.....**£6,995+ VAT**

2009/09 FORD MONDEO 1.8 TDCI EDGE 5 DOOR ESTATE, Manual, Diesel, Black. 99,000 Miles. 13 Months Warranty, Full Service History, One Previous Owner, Full MOT, Manual air conditioning, Advanced Bluetooth hands free phone with voice control system, Cruise control, Electric front windows, Radio/CD **£4,850**

2005/55 FORD MONDEO 2.0 TDCI 115 SILVER 5 DOOR HATCHBACK, Manual, Diesel, Gold. 95,000 Miles. 13 Months Warranty, Full Service History, One Previous Owner, Full MOT, Warranted Mileage, Air conditioning, Parking distance sensor, Convenience Pack - Mondeo, 16" 7 spoke alloy wheels **£2,495**

1999/V VW POLO 1.6 CL 3 DOOR HATCHBACK, Automatic, Petrol, Green. 80,000 Miles. 13 Months Warranty, One Previous Owner, Full MOT, Warranted Mileage, Electric front windows, Manual tilt/slide sunroof, Central locking.....**£1,250**

2007/07 FORD MONDEO 2.0 TDCI 130 GHIA 5 DOOR HATCHBACK, Manual, Diesel, Green. 70,000 Miles. 13 Months Warranty, Full Service History, 2 Previous Owners, Full MOT, Warranted Mileage, Cruise control, Alloys Wheels, Electric Windows, Sony stereo radio/6 disc CD.....**£4,250**

COMPETITIVE FINANCE PACKAGES

CALL FOR MORE INFO

2005/05 MITSUBISHI L200 DOUBLE CAB TD ANIMAL 4 DOOR 4X4, Manual, Diesel, Black. 97,000 Miles. 13 Months Warranty, Full Service History, Full MOT, Warranted Mileage, Radio/CD, Air conditioning, Alloy wheels, Electric mirrors, Electric windows, Tow Bar.....**£5,495 NO VAT**

2008/08 VAUXHALL CORSA 1.3 CDTI CLUB 5 DOOR HATCHBACK, Manual, Diesel, Red. 79,000 Miles. 13 Months Warranty, One Previous Owner, Good Service History, Full MOT, Warranted Mileage, Stereo radio/CD player and MP3 facility, Electric front windows.....**£3,995**

2005/55 MITSUBISHI L200 DOUBLE CAB TD TROJAN 4 DOOR 4X4, Manual, Diesel, Black. 46,000 Miles. 13 Months Warranty, Full Service History, Recent Cambelt Change, 2 Previous Owners, Full MOT, Warranted Mileage, Air conditioning, Alloy wheels, Radio/CD, Leather Seats .....**£7,250 NO VAT**

2007/56 FORD MONDEO 2.0 TDCI 130 TITANIUM X 5 DOOR HATCHBACK, Manual, Diesel, Silver, 85,000 Miles. 13 Months Warranty, Full Service History, 2 Previous Owners, Full MOT, Warranted Mileage, Alcantara/leather upholstery, Advanced hands free Bluetooth phone kit, Cruise control.....**£3,995**

2005/54 SUZUKI GRAND VITARA 2.5 V6 X-EC 5 DOOR 4X4, Manual, Petrol, Grey. 72,000 Miles. 13 Months Warranty, Superb Example, Full MOT, Good Service History, Warranted Mileage, Leather seats and door trim, Alloy wheels, Front and rear electric windows, Radio/CD, Climate control **£3,250**

2004/54 HONDA JAZZ 1.4I-DSI S 5 DOOR HATCHBACK, Manual, Petrol, Grey. 87,000 Miles. 13 Months Warranty, Superb Throughout, Good Service History, Full MOT, Warranted Mileage, Drivers window one touch up/down, Electric front windows, CD Tuner, Central locking.....**£2,495**

2007/57 LAND ROVER DEFENDER 2.4 TDCI PICKUP, Manual, Diesel, Green. 79,000 Miles. 13 Months Warranty, Well Maintained, One Owner From New, Full MOT, Free HPI Report, HPI Clear, Radio CD Player. 4 seats .....**£9,995+VAT**

2006/56 VAUXHALL ASTRA 1.4I 16V CLUB 5 DOOR HATCHBACK, Manual, Petrol, Grey. 38,000 Miles. 13 Months Warranty, Full Service History, One Previous Owner, Stunning Example, Full MOT, Warranted Mileage, Air conditioning, Electric front windows, CD30 radio/CD **£3,850**

1996/N MITSUBISHI RVR 2.0 DIESEL MANUAL 4X4 (2003 IMPORT), Black. 62,000 Miles. 13 Months Warranty, Very Good Condition, Full MOT, Awesome 4x4, Radio CD Player, Electric Windows And Mirrors **£2,495**

2007/07 FORD FOCUS 1.8 ZETEC CLIMATE PACK 5 DOOR HATCHBACK, Manual, Petrol, Blue. 60,000 Miles. 13 Months Warranty, One Owner From New, Immaculate Throughout, Full Service History, Full MOT, Warranted Mileage, Alloy Wheels, Electric front windows, Radio/CD.....**£4,150**

2005/05 VW GOLF 2.0 GT TDI 5 DOOR HATCHBACK, Manual, Diesel, Black. 130,000 Miles. 13 Months Warranty, Full MOT, Warranted Mileage, Air conditioning, 16" Imola alloy whees, Electric front windows, Electric rear windows, Radio/CD player **£4,495**

2005/55 TOYOTA YARIS 1.3 VVT-I T3 5 DOOR HATCHBACK, Manual, Petrol, Silver. 71,000 Miles. 13 Months Warranty, One Owner From New, Good Service History, Full MOT, Warranted Mileage, Electric front windows + drivers one touch, AM/FM Stereo CD/Radio.....**£3,250**

1996/N MERCEDES-BENZ SPRINTER 2.3 DAY VAN, Manual, Diesel, White. 190,000 Miles. 13 Months Warranty, Immaculately Well Looked After, Fully Serviced, Only 2 Previous Owners, Full MOT, External Hookup, Leisure Battery, Twin Gas Bottles, Gas Oven And Hob, Full Size Fridge.....**£3,495**

2009/09 FORD TRANSIT CONNECT LOW ROOF VAN L TDCI 75 PS, Manual, Diesel, White. 64,000 Miles. 13 Months Warranty, One Owner From New, Full Service History, Full MOT, Superb Throughout, Radio/CD, Ply-lined, Tow bar, Remote Central Locking.....**£5,495 + VAT**

1973 MG MIDGET 1.3 2DOOR CONVERTIBLE, Manual, Petrol, Red. 96,000 Miles. Only 2 Previous Owners From New, Lots Of Documented History, Full MOT, Wonderfully Well Cared For, Circumstance Forces Sale.....**£3,995**

2008/57 AUDI A5 2.7 TDI SPORT MULTITRONIC, 3 DOOR COUPE, Automatic, Diesel, Red. 93,000 Miles. 13 Months Warranty, Full Audi Service History, Immaculate Throughout, Full MOT, Warranted Mileage, Milano leather upholstery, Xenon headlights, Rear acoustic parking system, 18" 10 spoke V design alloy wheels **£10,995**

2007/07 AUDI 2.0 TDI TDV S LINE MULTITRONIC 5 DOOR ESTATE, Automatic, Diesel, Silver. 100,000 Miles. 13 Months Warranty, Full Service History, One Previous Owner, Superb Condition Throughout, Full MOT, Warranted Mileage, 17" 5 parallel twin spoke design alloy wheels, CD Player With MP3 .....**£6,895**

2009/09 VW TRANSPORTER 1.9 TDI PD 102PS PANEL VAN, Manual, Diesel, White. 141,000 Miles. 13 Months Warranty, Full VW Service History, One Owner From New, Full MOT, Bluetooth connectivity, Radio/CD, Side loading door, Remote central locking....**£7,495**

2004/04 SUZUKI 1200 BANDIT GSF SK4 MOTORCYCLE, White. 20,000 Miles. Very Well Maintained, Please Call For A viewing.....**£2,999**

2003/53 SUZUKI IGNIS 1.5 GL VVT 4 GRIP 5 DOOR MPV, Manual, Petrol, Red. 74,000 Miles. 13 Months Warranty, Good Service History, Lovely Example, Full MOT, Warranted Mileage **£1,750**

OPENING TIMES: MON - FRI 8am - 6pm SAT 8.30am - 5pm SUNDAY 11am - 2pm | We are on the A30

Tel: 01404 861155 • Web: www.ovms.co.uk • Email: info@ovms.co.uk

Your Local Good Garage Scheme Member

The Good Garage Scheme **www.goodgaragescheme.com**

NEW PEUGEOT STILL AFFORDABLE

3 YEARS INSURANCE* WARRANTY SERVICING CAR TAX* ROADSIDE ASSISTANCE

107 ACCESS

Great mobility offers from Peugeot

Worry Free Assured Motoring means everything is included

- Use your motability allowance
- Breakdown recovery
- Road Tax and insurance
- Servicing & maintenance
- 60,000 mileage allowance
- Specialist advice

Motability
The leading car scheme for disabled people

Citroen C2 1.1 SX 3-Door Hatchback

Manual, Petrol, Arctic Steel Metallic with Black Cloth Interior, 38,000 Miles, PAS, WJ57 RJZ.....**£3,295**

Peugeot 207 5 Door 1.4 75 Active

Manual, Petrol, Onyx Black Metallic with Black Cloth Interior, 9,000 Miles, PAS, DS61 UBK.....**£6,995**

Ford Focus 2.5 ST-2 225 3-Door Hatchback

Manual, Petrol, Blue Metallic with Black Cloth Interior, 41,000 Miles, PAS, EDM, HDM, AV58 ENC **£10,495**

Volkswagen Golf 1.6 TDI Match (105 PS) 5-Dr

Manual, Petrol, Blue Graphite Metallic with Black Cloth Interior, 21,000 Miles, PAS, CV11 WTX **£12,995**

BMW X1 2.0TD xDrive20d SE 5-Door Station Wagon

Automatic, Diesel, Vermillion Red Metallic with Black Cloth Interior, 38,000 Miles, GX10 ZJZ.....**£16,495**

BMW 5 Series 2.0TD 520d M Sport Business Ed. Touring

Manual, Diesel, Blue Metallic with Black Leather Interior, 37,000 Miles, CC, F/RPA WF10 WKH **£17,295**

PEUGEOT 206 SW 1.4 VERVE	PETROL	DIABLO RED METALLIC	35,000 MILES	KT06 JZM	£3,695
RENAULT SCENIC 1.6 VVT PRIVILEGE 5-DR HATCHBACK	PETROL	GUN METAL GREY METALLIC	35,000 MILES	WK07 ZDL	£3,995
PEUGEOT 407 SW 2.0 HDI 136 SE	DIESEL	SILVER METALLIC	56,000 MILES	KT55 EKO	£4,495
PEUGEOT 107 3 DOOR 1.0 12V URBAN 2-TRONIC	PETROL	ALUMINIUM METALLIC	5,000 MILES	WL10 NFU	£5,495
PEUGEOT 107 5 DOOR 1.0 12V ACTIVE	PETROL	ALUMINIUM METALLIC	11,802 MILES	KY13 ELC	£5,995
PEUGEOT 107 5 DOOR 1.0 12V ACTIVE	PETROL	CARBON GREY METALLIC	8,000 MILES	MV13 AYJ	£6,295
PEUGEOT 107 5 DOOR 1.0 12V ACTIVE	PETROL	SILVER METALLIC	6,800 MILES	MV13 AWR	£6,295
PEUGEOT 107 5 DOOR 1.0 12V ACTIVE	PETROL	PLUM METALLIC	4,000 MILES	OU13 KRN	£6,295
HYUNDAI COUPE 2.0 SIII 3-DOOR	PETROL	RED	30,800 MILES	LO09 ZGZ	£6,795
PEUGEOT 107 5 DOOR 1.0 12V ACTIVE	PETROL	PLUM METALLIC	10 MILES	WG14 GXE	£6,995
PEUGEOT 207 5 DOOR 1.4 VTI 95 MILLESIM	PETROL	INARI BLUE METALLIC	31,000 MILES	KN60 AVG	£6,995
PEUGEOT 308 5 DOOR 1.6 VTI 120 ENVY	PETROL	BABYLON RED METALLIC	24,000 MILES	WF11 OTB	£7,495
PEUGEOT 207 5 DOOR 1.6 VTI 120 SPORT	PETROL	ALUMINIUM METALLIC	16,000 MILES	AV11 RUH	£7,995
PEUGEOT 207 5 DOOR 1.4 75 ENVY	PETROL	GREY METALLIC	7,000 MILES	LT60 XKC	£7,995
PEUGEOT 207 SW 1.6 HDI 92 ACTIVE	DIESEL	NERA BLACK METALLIC	23,000 MILES	CY11 UAX	£8,995
PEUGEOT 308 5 DOOR 1.6 HDI S	DIESEL	ALUMINIUM METALLIC	11,000 MILES	YH11 TXA	£8,995
PEUGEOT 208 5 DOOR 1.2 VTI 82 ACCESS+	PETROL	BLACK METALLIC	6,000 MILES	RO62 BKZ	£9,495
PEUGEOT PARTNER 1.6 HDI (112) TEPEE OUTDOOR	DIESEL	IRON GREY METALLIC	18,000 MILES	GF11 ATN	£9,695
PEUGEOT 308 5 DOOR 1.6 HDI 92 SR	DIESEL	ABYSS BLUE METALLIC	13,500 MILES	KR13 XYW	£9,995
PEUGEOT 207 SW 1.6 VTI 120 ALLURE	PETROL	ALUMINIUM METALLIC	10,500 MILES	KR13 JNF	£9,995
PEUGEOT 3008 CROSSOVER 1.6 HDI FAP EXCLUSIVE	DIESEL	ALUMINIUM METALLIC	39,000 MILES	WG60 NTF	£10,495
PEUGEOT 208 5 DOOR 1.4 HDI 70 FAP ACTIVE	DIESEL	SHARK GREY METALLIC	4,900 MILES	KS62 VJK	£10,495
PEUGEOT 208 5 DOOR 1.2 VTI 82 ACTIVE	PETROL	NERA BLACK METALLIC	1,800 MILES	FE63 NSO	£10,695
PEUGEOT BIPPER 1.3 HDI 75 TEPEE STYLE	DIESEL	SILVER METALLIC	10 MILES	KV14 YGG	£10,995
PEUGEOT 3008 CROSSOVER 1.6 HDI FAP SPORT	DIESEL	SHARK GREY METALLIC	6,176 MILES	YR11 XOB	£11,495
HONDA CR-V 2.2 I-CTDI ES 5-DOOR	DIESEL	CHAMPAGNE SILVER METALLIC	54,000 MILES	WL08 LFF	£11,995
PEUGEOT PARTNER 1.6 HDI (115) TEPEE OUTDOOR	DIESEL	HAZELNUT METALLIC	4,607 MILES	KV13 BXJ	£12,295
PEUGEOT 308 5 DOOR 1.6 E-HDI 115 ALLURE	DIESEL	SILVER METALLIC	2,406 MILES	KS13 MWL	£12,995
PEUGEOT 2008 CROSSOVER 1.4 HDI (70BHP) ACTIVE	DIESEL	BIANCA WHITE	7,000 MILES	SX13 AEN	£13,995
PEUGEOT 207 CC 1.6 VTI 120 ACTIVE	PETROL	TAHOE BLUE METALLIC	10 MILES	WF14 LXB	£13,995
PEUGEOT 308 SW 1.6 E-HDI 115 ACCESS	DIESEL	NERA BLACK METALLIC	50 MILES	FL14 RBO	£13,995
PEUGEOT 5008 MPV 2.0 HDI 150 FAP ALLURE	DIESEL	SHARK GREY METALLIC	8,000 MILES	KR13 FZD	£14,995
PEUGEOT 2008 CROSSOVER 1.6 E-HDI (92BHP) ALLURE (S/S)	DIESEL	BIANCA WHITE	900 MILES	WH63 CFO	£15,995

TRUSCOTTS PEUGEOT HONITON

Monkton Road, Honiton, EX14 1JT

01404 44291 www.dealer.peugeot.co.uk/truscotts-honiton

*Terms and conditions apply – participating dealers only or visit www.peugeot.co.uk. *The first year Road Fund License (RFL) is included in the on the road price. The Dealer will provide customers with a cheque equivalent to twice the current RFL cost. The customer must apply for year 2 & 3 RFL. Just Add Fuel (JAF) package subject to status. *Minimum age 21, 25 or 30 years on selected models, maximum age 75. Policyholder must have a minimum of two years NCD to use on the vehicle. All drivers must meet eligibility criteria including minimum 2 years full UK driving license, driving convictions/claims limits. Excesses apply. 3 years motor insurance will be provided and underwritten by UK Insurance Limited. A guarantee may be required. Written quotations available on request from Peugeot Financial Services, Quadrant House, Princess Way, Redhill, RH1 1QA. JAF is incorporated into a Personal Lease contract. 107 Access 1.0 3dr initial payment £1500, optional final payment of £2992. 208 Access 1.0VTi 68 3dr initial payment £2256, optional final payment of £4347. 2008 Active 1.4 HDi 120 initial payment £2106, optional final payment of £5742. If you choose to pay off the optional final rental, you can pay on an equal rental equivalent to one of your monthly rentals but will not own the car. Ownership is possible with JAF Passport – ask your dealer for details. Rentals quoted on a typical customer of each model range and will vary according to age, post code and annual mileage. Excess mileage charges may apply. Routine servicing included only. Excludes wear parts. This offer is not available in NI. Offer available on cars ordered and registered by 31/05/14. Calls may be recorded for training purposes.

The All New 2014 Toyota Yaris

▲ 2014 Toyota Yaris

THE new 2014 Yaris, arriving this summer, marks the most significant changes to Toyota's European sales leader since the current generation model was launched. Going far beyond a mid-life facelift, the project brings substantial improvements in the ride, handling, comfort, NVH and engine performance across the range.

Moreover, these improvements have been made with direct reference to public feedback – from Toyota customers, motorists in general and the media. Toyota has listened to their views about what they like and what they don't like in order to strengthen Yaris's established appeal and extend its qualities in crucial areas, particularly in styling and sensory appeal.

The new model follows the trend set by new Aygo in adopting a more distinctive look, notably a new cross-shaped arrangement of the front end with new headlight units and a new bumper, diffuser and light cluster arrangement at the rear.

Important modifications have been made in the cabin as well, with an emphasis on the quality of the materials, which look and feel better. Equipment and colour choices have also been increased.

Under the skin important modifications have been made to improve the suspension, handling and ride comfort, as well as significantly reducing noise and vibration levels.

The powertrain choice is unchanged, with two petrol engines, a diesel and a hybrid. The three-cylinder 1.0-litre petrol unit has been substantially improved for greater thermal efficiency, delivering better fuel economy and taking CO2 emissions below 100g/km. Likewise, adjustments to the hybrid system have reduced CO2 levels from 79 to 75g/km, with a concurrent improvement in combined cycle fuel economy to 85.6mpg.

The overall aim has been to give Yaris more emotional appeal, but without sacrificing any of its successful rational qualities, such its packaging, durability and cost of ownership.

Alessandro Massimino, Toyota's Brussels-based product manager, said: "Yaris was always extremely strong in its rational dimensions. What we wanted to achieve was to connect the model not only with our customers' brains, but also with their hearts."

The project itself marks a major milestone in the history of Toyota in Europe, with the Europe-based product planning, research and development and design departments working together to deliver new designs and changes to the vehicle platform that are being adopted for other Toyota models around the world.

This exchange of know-how is the first tangible application, for Toyota Motor Europe, of the new thinking advocated in the Global Vision presented by Toyota president Akio Toyoda in 2011.

NEW YARIS – THE DEVELOPMENT PROJECT

Toyota has made significant investments in money and resources to deliver the new 2014 Yaris, the latest development of its best-selling model in Europe. Almost £70 million and 576,000 hours of R&D work were committed to the project, and more than 1,000 new parts have been produced. Toyota Motor Europe invested 75 per cent of the total, compared to the 25 per cent it contributed to the launch of the third-generation Yaris in 2011.

The focus of the product planning team has been to strengthen the features and qualities which have made Yaris a success, in particular the unique proposition of its hybrid powertrain; Yaris Hybrid now accounts for almost one in three Yaris sales in Europe.

Analysis of press coverage and public surveys (including the opinions of non-Toyota customers) has helped Toyota gain an in-depth insight into what the restyling programme should achieve. Comments converged on the need to give the car an emotive, dynamic dimension, in addition to its widely appreciated functional qualities.

The research confirmed that the key purchase consideration for European supermini customers is a car's appearance; both the design and the sensory quality have to be just right.

These findings were backed up by market trends analysis, enabling the product planning team to give a clear brief to Toyota's ED2 design studio and its R&D engineers and to initiate a close working collaboration between the departments at each step of the project.

From a design point of view, it was recognised that it was important to affirm the car's character, an initiative that had already been launched with the styling of the hybrid model in 2012. For their part, engineers at Toyota's R&D Centre in Zavantem, Belgium produced the specifications needed for the technical modifications, after carrying out in-depth investigations into the current Yaris's comfort, performance and sound insulation.

To meet their targets for noise and vibration, they had to develop a new torsion beam and modify parts of the car's platform itself – a first for the Zavantem centre.

With product planning, design and R&D operations all relatively close to each geographically, frequent meetings were possible for the project's stakeholders, including parts suppliers. This made final adjustments easier to agree and sped up the decision-making process.

Serkan Karaman, Senior Project Manager at Zavantem, said: "What makes this project different from others we have worked on is the greater development content compared to a typical product facelift.

▲ 2014 Toyota Yaris

Dobles Garage

Station Road, Hemyock

PEUGEOT SPECIALISTS

PEUGEOT

13 13 208 1.0 VTI ACTIVE 3 DOOR TOUCHSCREEN SATNAV, OASIS BLUE, 9 K.....£ 8,995
07 57 308 GT 2.0 HDI 136 5 DOOR 6 SPEED, SILVER, 19 K.....£ 7,495
02 52 307 1.6 RAPIER 5 DOOR, MET BLACK, 114 K.....£ 1995
04 54 206 2.0 HDI S 5 DOOR, MET GOLD, 104 K.....£ 2,250
03 03 206 1.4 LOOK 3 DOOR, MOONSTONE, 60 K.....£ 1,995
02 52 206 1.4 LX 5 DOOR, MOONSTONE, 106 K.....£ 1,750

OTHER USED CARS

11 11 FORD FIESTA 1.25 EDGE 3 DOOR, PANTHER BLACK, 13 K.....£ 6,995
11 60 MERCEDES E350 CDI AVANTGARDE 4 DOOR, CUPRITE BROWN, 11 K.....£24,995
09 09 VAUXHALL ASTRA 1.6 DESIGN 5 DOOR, MET SILVER BLUE, 75 K.....£ 3,995
09 09 PROTON SAVVY 1.2 STYLE 5 DOOR, MET BLACK, 28 K.....£ 3,750
07 57 MINI COOPER 1.6, SPARKLING SILVER, 67 K.....£ 5,995
07 57 MITSUBISHI COLT CZ2 1.5 DI-D, SILVER, 89 K.....£ 3,495
07 07 CITROEN C1 RHYTHM 1.4 HDI 5 DOOR, SILVER, 90 K.....£ 3,495
07 56 VW GOLF 1.6 S FSI 5 DOOR, RED, 83 K.....£ 5,250
06 56 VAUXHALL CORSA 1.2 DESIGN 5 DOOR, SILVER, 150 K.....£ 2,495
05 54 VAUXHALL CORSA 1.4 DESIGN AUTOMATIC, SILVER, 46 K.....£ 1,495
05 05 FORD FOCUS C-MAX 2.0 TDCI 6 SPEED, MET BLUE, 95 K.....£ 3,795
04 04 HONDA JAZZ 1.4 SE 5 DOOR, PALE MET GREEN, 87 K.....£ 2,495
04 04 CITROEN C3 1.4I PLURIEL CONVERTIBLE, MET BEIGE, 49 K.....£ 2,350
03 03 FORD GALAXY GHIA 1.9TDI AUTOMATIC, MET RED, 117 K.....£ 3,495
03 03 HONDA JAZZ 1.4 SE 5 DOOR, RED, 82 K.....£ 2,495
02 02 RENAULT CLIO 1.2 DYNAMIQUE, MET BLUE, 90 K.....£ 1,995
01 X MERCEDES SL500 AUTO CONVERTIBLE, SILVER, 58 K.....£12,495
00 W TOYOTA WILL VI AUTOMATIC, SILVER, 81 K.....£ 2,995

4 X 4 & COMMERCIAL

05 05 LDV CONVOY 400 2.4TD 17 SEATS MINIBUS, WHITE, 54 K, NO VAT.....£ 3,995
12 61 MITSUBISHI SHOGUN DI-DC AUTO DIAMOND, MET RED, 102 K.....£17,995
06 56 HONDA CR-V SPORT 2.2 I-CTDI, MET GREY, 140 K.....£ 4,995
05 05 NISSAN X-TRAIL 2.2DCI SVE SATNAV, SILVER, 99 K.....£ 5,495
04 04 MITSUBISHI SHOGUN 3.2 DI-D ELEGANCE AUTO, MET COOL SILVER, 103 K.....£ 7,495
03 03 NISSAN X-TRAIL 2.2DI SE+ 6 SPEED, MET RED, 109 K.....£ 4,995
02 52 JEEP GRAND CHEROKEE 2.7CRD OVERLAND, SILVER, 122 K.....£ 3,495
01 51 DISCOVERY TD5 GS AUTOMATIC 7 SEATS, MET RED, 123 K.....£ 5,250
86 D LAND ROVER 110 V8 12 SEATER, GREEN, 140 K.....£ 4,495

Tel: 01823 681452 www.doblesgarage.co.uk

Motoring View

MAKE YOUR ADVERTISING BUDGET GO FURTHER
Tamara Rutland
call 01297 446157
email tamara@pemedia.co.uk

Colyford Cars
Swan Hill Road, Colyford (A3052)
Car of the Week
11 (11) NISSAN MICRA ACENTA 1.2 5 DOOR

C/L, E/W, E/M, A/C, Bluetooth, SVH, only 3500 miles, One owner £7,595
Tel: (01297) 552341 Mob: 07870 986113

Brake urges public to stamp out Drink Driving as Police launch Summer Crackdown

BRAKE, the road safety charity, is today urging drivers to pledge not to drink any alcohol before getting behind the wheel this summer, as the Association of Chief Police Officers' (ACPO) month-long drink and drug driving enforcement campaign kicks off. The campaign will see police across England and Wales stepping up roadside alcohol and drug checks, and warning the public about the risks.

As part of last summer's campaign, 100,892 drivers were breathalysed, of whom 5,170 failed the test - a slight drop on the year before.

As the weather improves over the summer, some people may be tempted to have a drink as they travel to and from BBQs, festivals and other events - especially with the football World Cup looming large on the horizon. Brake is urging everyone to leave the car at home or ensure they have a completely sober designated driver for summer festivities, and to look out for friends and family to make sure they also plan ahead to get home without putting lives at risk.

Julie Townsend, deputy chief executive, Brake, said: "Drink driving remains one of the biggest killers on our roads, yet every year thousands of drivers risk it. That's why it's so important that the police are out in force clamping down on this selfish behaviour, now and throughout the year. However, even if you're under the limit, you can still be a danger: even very small amounts of alcohol significantly affect your judgement and reactions at the wheel. We need everyone on board with the message that motor vehicles and alcohol - in any amount - don't mix. We're calling on drivers to pledge to never drive after drinking even one drink, and for government to introduce a zero-tolerance drink drive limit, to help stamp out the deadly menace of drink driving once and for all."

Facts

One in six deaths on UK roads are caused by drink drivers over the current legal limit of 80mg alcohol per 100 ml blood, but drivers with even 20-50mg alcohol per 100ml of blood are at least three times more likely to die in a crash than those with no alcohol in their blood. This is because even small amounts of alcohol affect drivers' reaction times, judgment and co-ordination. Alcohol also makes it impossible for drivers to assess their own impairment because it creates a false sense of confidence and means drivers are more inclined to take risks and believe they are in control when they are not.

SKODA ROOMSTER SE TSI AUTOMATIC

2011, 60, 5 Door, 1.2, Petrol. ONLY 36,000 MILES & ONE OWNER. Spacious and sort after small car with Full Service History. Special features including Power Steering, Air Conditioning, ABS Brakes, Remote Central Locking, Electric Windows, Electric Mirrors, Panoramic Roof, Multi Airbags, Height Adjustable Driver's Seat, CD Player, Blue Metallic. Road Tax £125p.a. MPG 47.6 (Combined).
JUST £8,495
complete with 12 month MOT and our All Inclusive Warranty
EXETER SMALL AUTOMATICS 01392 444040
www.exetersmallautomatics.co.uk
Over 100 small, economical, low emission, low tax automatics available. Full dealer facilities.

Colyford Cars
Tel: (01297) 552341
Mob: 07870 986113
Swan Hill Road, Colyford (A3052)

08 (58) PEUGEOT 107 5 DOOR 1.0 LITRE
R/CD, C/L, E/W, A/C, low mileage, £20 road tax £4,995

CHOICE OF 2
10 (60) RENAULT MODUS 1.5 DCI 5 DOOR
£30 Road Tax, 22,000 miles, only 1 owner £7,595

99 (T) FORD KA 1.3
1 Owner, 3,000 miles, as new, P/A/S, R/C,.....
.....£2,195

03 (52) VOLKSWAGEN PASSAT S 1.8 TURBO
4 Door saloon, C/L, R/C, E/W, SH, ABS £2,395

07 (07) RENAULT CLIO DYNAMIQUES 1.4 3 DOOR
Panoramic Sun Roof, S/H, C/L, A/C, R/CD, A/W .....
.....£4,199

57 (07) VAUXHALL MERIVA LIFE 1.3 CDTI MPV
A/C, E/W, E/M, R/CD, C/L, 41,000 miles, 2 owners £4,199

10 (10) FIAT PANDA ACTIVE ECO 1.1L
5 Door, SVH, R/CD, 28,000 miles, only £30 Road Tax .....
.....£4,399

07 (56) PEUGEOT 307 SWS HDi 100 ESTATE 1.6
R/CD, C/L, E/W, A/C, low mileage, £20 road tax £4,195

10 (60) NISSAN MICRA NTEC
5 door, Sat Nav, C/L, E/M, EF/W, A/C, ABS, R/CD, 21,500 miles only £6,295

10 (10) PEUGEOT 207S 1.4 5 DOOR
C/L, R/CD, A/C, S/H, E/M, E/FW, 15,000 miles only .....
.....£6,995

11 (11) VAUXHALL MERIVA EXCLUSIVE 1.4
5 Dr, C/L, E/M, E/W, ABS R/CD, A/C, H/M, E/HB, C/C, One owner, under 4,000 miles ....
.....£7,999

11 (11) CHEVROLET LACETTI 1.6
EST, C/L, A/C, R/CD, ABS, E/M, E/W, 6,000 miles, One owner £6,599
Part Exchange welcome • Low mileage • Cars brought for cash
Motability

WDV SOUTH WEST LTD

Toyota & Selected 4x4 Centre

RAC Recommended Dealer RAC BuySure

Close Motor finance

TOYOTA DIESEL 4WD LANDCRUISER AUTOMATIC 8 SEATER

2005 55 Reg, Graphite grey metallic with grey cloth interior, AIR CONDITIONING, elec win/mirrors, 8 FULL SIZE FRONT FACING/FOLDING SEATS, alloys, CD stereo, 2 OWNERS FROM NEW, ONLY 75K mls, F/S/H, Superb road only used example and real value as only ....**£11995 p/x welcome**

TOYOTA DIESEL 4WD LANDCRUISER COLORADO AUTOMATIC 8 SEATER

1998 S Reg, Silver/blue metallic with grey cloth interior, A/C, elec win/mirrors, 8 FULL SIZE FRONT FACING/FOLDING SEATS, alloys, CD stereo, 133K mls, F/S/H, JUST HAD NEW CAM BELT AND MAJOR SERVICE, EXCEPTIONAL RARE EXAMPLE, real value as only .....**£5995 p/x welcome**

TOYOTA DIESEL 4X4 RAV 4 2.2 XTR MANUAL *NEW SHAPE*

2009 59 Reg, Black metallic with BLACK LEATHER INTERIOR, climate, ELECTRIC HEATED SEATS X2, elec win/mirrors, ELECTRIC GLASS SUNROOF, alloys, PARKING SENSORS, 1 OWNER 58K mls, F/S/H, Real value as only .....**£11995 p/x welcome**

NISSAN DIESEL 4WD QASHQAI +2 TEKNA 2.0L DCI MANUAL

2008 58 Re, FOUR WHEEL DRIVE 7 SEATER! Black metallic with BLACK LEATHER, elec win/mirrors, SATELLITE NAVIGATION, alloys, PANORAMIC ROOF, CD stereo, 1 FORMER KEEPER, ONLY 58K mls, FMDSH, Superb rare 4WD example and real value as only ... .**£12995 p/x welcome**

TOYOTA 4WD RAV 4 2.0 XT3 AUTOMATIC 3 DOOR

2005 55 Reg, LAST OF THIS SHAPE!!! Blue metallic with grey cloth interior, ELECTRIC SUNROOF, elec win/mirrors, alloys, 2 OWNERS, ONLY 65K mls, FSH, Exceptional late example and real value as only.....**£8995 px/ welcome**

TOYOTA DIESEL 4WD RAV 4 T180 D4-D MANUAL

2006 06 Reg, Black metallic with BLACK LEATHER INTERIOR, climate, SATELLITE NAVIGATION, elec win/mirrors, ELECTRIC GLASS SUNROOF, alloys, ELECTRIC HEATED SEATS, 1 OWNER ONLY 56K mls, FMDSH, Exceptional and real value as only ....**£9995 p/x welcome**

TOYOTA DIESEL 4WD RAV 4 2.0L XT3 MANUAL 5 DOOR

2004 04 Reg, Silver metallic with grey cloth interior, elec win/mirrors, alloys, 2 OWNERS, ONLY 65K mls, FSH, Exceptional late example and real value as only..... .....**£6495 px/ welcome**

TOYOTA 4WD RAV 4 2.0 XT3 EXCLUSIVE MANUAL 3 DOOR

Grey metallic with grey cloth interior, A/C, elec win/mirrors, alloys, ONLY 55K mls, FSH, Exceptional late example and real value as only .....**£6995 px/ welcome**

TOYOTA 4WD RAV 4 2.0L XT3 GRANITE 5 DOOR MANUAL

2004 04 reg, Black metallic with grey cloth interior, A/C, elec win/mirrors, FULLY FOLDING/REMOVABLE BACK SEATS, alloys, 2 OWNERS, ONLY 60K mls, FMDSH, A rare example and real value as only.....**£6995 p/x welcome**

NISSAN DIESEL 4WD X TRAIL 2.2 DCI SPORT MANUAL

2005 55 Reg, Silver/Gold metallic with grey cloth interior, climate, SATELLITE NAVIGATION, elec mirrors, ELECTRIC GLASS SUNROOF, alloys, , CD stereo, 1 OWNER, ONLY 78K mls, Exceptional and real value as only .....**£6495 px/ welcome**

NISSAN DIESEL 4X4 X TRAIL TD MANUAL

2005 05 Reg, Blue metallic with grey cloth interior, climate, electric windows/mirrors, ELECTRIC GLASS PANORAMIC SUNROOF, alloys, 101K miles, F/S/H, Real value as only.....**£3995 p/x welcome**

TOYOTA 4WD RAV 4 2.0L XT3 3 DOOR MANUAL

2004 04 reg, Green metallic with grey cloth interior, A/C, elec win/mirrors, FULLY FOLDING/REMOVABLE BACK SEATS, alloys, 2 OWNERS, ONLY 107K mls, FSH, A rare example and real value as only.....**£3995 p/x welcome**

BMW SALOON 320i SPECIAL EDITION MANUAL PETROL

20060 6 Reg, Graphite grey metallic with black cloth interior, CLIMATE CONTROL, elec win/mirrors, PARKING SENSORS, alloys, CD stereo, ONLY 58,000 GENUINE MILES, F/S/H, Superb low mileage example and real value as only.....**£5795 p/x welcome**

FORD DIESEL TRANSIT 2.2 HIGH TOP MANUAL ***NO VAT***

2007 07 Reg, Sky blue metallic with grey cloth interior, FULLY BOARDED VAN SPACE, NOT BE CONFUSED WITH OTHER EXAMPLES, THIS VEHICLE HAS A FULL SERVICE HISTORY WITH NO VAT TO PAY!!! ONLY .....**£5995 px/ welcome**

VOLKSWAGEN DIESEL BEETLE HATCHBACK 3 DOOR MANUAL

2003 03 Reg, RARE DIESEL EXAMPLE, Graphite grey metallic with black cloth interior, AIR CONDITIONING, elec win/mirrors, ALLOYS, CD stereo, 109K mls, FSH, JUST HAD NEW CAMBELT! TAXED TILL APRIL 2015! Exceptional value as only **£2495**

NEW SPRING OPENING HOURS

All viewings welcome. So book your test drive this evening after you finish work!

MON -FRI: 8AM TILL 7PM!

SAT: 8AM TILL 5 PM!

SUN: 10AM TILL 4 PM

Valeting Centre

TEL: 01404 47782

Welcome to our valeting centre. We pride ourselves on providing a professional service dedicated to valeting vehicles to the best possible standard. We offer a wide range of services at competitive prices.

Please call or book online via our website.

www.wdvsouthwestltd.co.uk

Collection available

Unit 2 Great Western Business Park, Devonshire Road, Honiton EX14 1TA
(Turn right after Vauxhall Garage, 3rd building on the right)

www.wdvsouthwestltd.co.uk

Monday - Saturday: 8.00am - 6.30pm

01404 47782

We check our vehicles with HPI

Close Motor Finance limited

Volkswagen Commercial Vehicles Ama-Roks Wörthersee With 5,000-Watt Sound System

VOLKSWAGEN Commercial Vehicles is set to be one of the loudest attractions at the Wörthersee GTI festival after unveiling a unique Amarok Power concept. The one-off model incorporates a power-packed 5,000-watt sound system that's guaranteed to get visitors to the annual tuning festival rocking.

The Amarok Power showcases the pick-up's remarkable practicality, integrating not only the sound system, but also deck space for the DJ. The kit has been designed to be fully portable, and can be set up and packed away by a single person.

In keeping with the hard rock image, the Amarok Power features a host of special finishes and materials, including special Dynamic Grey metallic paint, complete with micro glass flakes that help intensify the shine. Wing mirror covers and mighty 22-inch alloys are painted in Gunmetal, while orange-painted brake calipers and decals further enhance the Amarok Power's unique appearance. Additional exterior styling highlights include bi-xenon headlights with chrome inserts and chrome-plated twin tail pipes.

Inside, the Amarok Power continues the exclusive feel, with black and orange Nappa leather, a black Alcantara steering wheel, bucket seats and door trim and special carbon leather trim on other panels. Completing the interior makeover are special laser-etched seat fabric graphics.

The load bed of the Amarok houses one of the loudest portable sound systems ever built. The centrepiece of the DJ equipment is an Allen & Heath Xone:92, with

Pioneer CDJ900NXS units used as input devices. Sound output comes via two VOID ACOUSTICS Impulse 3t speakers – designed specifically for Volkswagen's acclaimed pick-up. A similarly adapted VOID ACOUSTICS Stasys Xair subwoofer ensures that the Amarok Power can accurately reproduce exceptionally high frequencies with no distortion.

The VOID ACOUSTICS mycro 6-loudspeakers used as monitors have been integrated into dedicated functional sound boxes while the VOID ACOUSTICS loudspeakers are driven by amplifiers from MC². All of the individual components have been designed in such a way that when assembled they perfectly fill the cargo bed of the Amarok.

The Wörthersee festival takes place on the banks of Lake Wörthersee in Austria, and runs from 28-31 May 2014.

For full details of the Volkswagen Commercial Vehicles range visit www.volkswagen-vans.co.uk, or call 0800 717131. For the latest updates, follow Volkswagen Commercial Vehicles on Twitter @Volkswagen_CV or Facebook:

facebook.com/VolkswagenCommercialVehiclesUK

Tyresafe Releases New Part Worn Tyre Campaign Materials

GARAGES and tyre dealers concerned about the hidden dangers of part worn tyres are now able to access a suite of new point of sale materials from TyreSafe.

The eye-catching posters, leaflets and online banners, which are available to download free-of-charge from www.tyresafe.org, have been developed to help industry partners educate motorists about the potential perils of selecting used tyres. Indeed, TyreSafe's most recent investigation into the sale of part worn tyres found that 98 per cent were being sold illegally and more than a third contained dangerous forms of damage or non-compliance.

"The sale of dangerous and illegal part worn tyres continues to be a great concern to us," comments Stuart Jackson, chairman TyreSafe. "We've been working hard over the last few years to raise awareness about this issue, and these latest materials are part of our ongoing investment into tackling the problem. I'd encourage all garages and tyre dealers to download these new materials so they can help us in reminding drivers about the importance of correct tyre selection and proper tyre care."

As well as producing various educational materials for trade partners to use, TyreSafe has worked extensively with Trading Standards offices across the UK not only to educate their officers on the key issues, but also to facilitate local investigations which have resulted in numerous arrests and prosecutions. Other high-profile activities have included a major investigation with leading motoring magazine Auto Express and a major feature on BBC TV's Watchdog Test House programme.

To download copies of all of TyreSafe's part worn tyre campaign materials, visit www.tyresafe.org.

▲ TyreSafe releases new part worn tyre campaign materials

Harbour Bonfield Ltd

13 (13) FORD B-MAX 1.6 TDCi MPV in Burnished Glow Metallic, Ex Demo, Alloys, Ford Sync, Power mirrors, Reverse park sensors, Rear view camera, Power start, Rear spoiler, Under 3000 miles ..... **SOLD**

13 (13) FORD B-MAX TITANIUM 1.O (125PS) Petrol, in Frozen White, 5 Door hatchback, Alloys, Panoramic roof, Bluetooth, Auto lights, Climate control, Cruise control, DAB radio/CD, Rear view camera, 4500 miles appx **£14,300**

12 (12) FORD FOCUS TITANIUM 2.0 TDCi in Sea Grey Met, 5 Door Hatchback, Alloys, Heated Seats, Digital Radio/CD, Climate control, Bluetooth, Park assist, Keyless entry, Power start button, Locally Owned, 10000 miles appx **£14,285**

14 (63) FORD FIESTA TITANIUM 1.0 (125ps) in Copper pulse metallic, 5 Door Hatchback, DAB radio/CD, USB, Auto Lights, Bluetooth, Cruise Control, Heated frt seats, our current Demo **£13,895**

11 (11) FORD C-MAX TITANIUM 2.0 TDCi Powershift (Automatic) MPV in Moondust Silver Met. Cruise control, Bluetooth, Auto headlights, Reverse park sensors, 20000 miles appx. One local owner **£13,895**

12 (12) FORD C-MAX TITANIUM 1.6 Ecoboost, 150 ps Petrol in Moondust Silver metallic, MPV, Alloys, Radio/CD, A/C, Remote central locking One local owner, 19000 miles appx **£13,495**

13 (13) FORD FIESTA TITANIUM 1.0 Ecoboost, 125 ps Petrol, in Hot Mustard Metallic, 5 Door Hatchback, Alloys, Radio/CD, A/C, Rear camera, Locally owned, 5000 miles appx **£12,995**

03 (13) FORD FIESTA ZETEC 1.0 Ecoboost, 100 ps, in Fashionista Metallic, 5 Door Hatchback, Power Mirrors, Rev. Park Sensors, Alloys, Radio/CD, A/C, £20.00 RFL, One local owner, 4000 miles appx **£12,595**

13 (62) FORD FIESTA TITANIUM 1.5 TDCi, in Moondust Silver Metallic, 5 Door Hatchback, Alloys, Radio/CD, A/C, Power Mirrors, Rev. Park Sensors, One local owner, 10000 miles appx **£12,295**

11 (60) FORD C-MAX TITANIUM 1.6 TDCi MPV in Colorado Red, Alloys, Radio/CD, Bluetooth, A/C, Park assist, Power tailgate, One local Owner, 25000 miles appx **£11,895**

12 (12) FORD FOCUS ZETEC 1.6 TDCi, 115 ps, in Ink Blue Metallic, 5 Door hatchback, Appearance pack, Alloys, Radio/CD, A/C, One owner, 16000 miles appx **£11,795**

08 (58) FORD KUGA ZETEC 2.0 TDCi in Ice White, 140ps, Alloys, Frt & Rear parking sensors, Folding Mirrors, Cruise control, Bluetooth, Elec windows, locally owned, 72000 miles appx **£11,695**

10 (10) FORD FOCUS TITANIUM 2.0 TDCi in Vision Blue Metallic, 5 Door Hatchback, Radio/CD, Cruise Control, Bluetooth, Auto Lights, Power start button, Keyless entry, 15000 miles appx **£10,895**

09 (59) FORD FIESTA TITANIUM 1.6 Petrol in Squeeze Green Pearlescent, 5 Door Hatchback, Alloys, Radio/CD, Bluetooth, A/C, Rear parking sensors, Auto temp control, Locally owned, 11500 miles appx **£8,695**

09 (09) FORD FIESTA STYLE PLUS 1.4 Petrol in Moondust Silver, 5 Door Hatchback, A/C, Remote Central Locking, Radio/CD, One owner, 25000 miles appx **£7,495**

09 (09) FORD FIESTA ZETEC 1.25 Petrol in Panther Black, 5 Door Hatchback, Alloys, Radio/CD, A/C, Central locking, One owner, 33000 miles appx **£7,495**

11 (61) FORD KA EDGE 1.2 Petrol in Crystal White, Electric frt Windows, Radio/CD, Steel Spare Wheel, Locally owned, 18000 miles appx **£6,995**

06 (06) FORD FIESTA FREEDOM 1.4 Petrol in Tango Red Metallic, Alloys, Radio/CD, Locally owned, 11,500 miles appx **£4,995**

OTHER MAKES

10 (60) SEAT SPORT 1.4 Petrol, 5 Door hatchback in Metallic Black, Alloys, Radio/CD, One local owner, 34000 miles appx **£6,995**

ARRIVING SHORTLY

12 (12) FORD FOCUS ESTATE ZETEC 1.6 TDCi 5 Door Estate in Moondust Silver

SALES & SERVICE
8 St Andrews Trading Estate, Bridport

AGENTS FOR FordDirect Used Cars

Motability
The leading car scheme for disabled people

FOR DETAILS CONTACT ARROL SALES 01308 456994 SERVICE 01308 421777

Our used cars carry our own warranties backed by Ford Retail Dealers Association

View cars on-line at www.harbourbonfield.com

Motoring View

MAKE YOUR ADVERTISING BUDGET GO FURTHER
Tamara Rutland
call 01297 446157
email tamara@pemedia.co.uk

Private Car Sales

Peninne Pullman Folding Camper

Top of the range with under floor heating, good condition, full awning, no rips or tears, water proof. Electric hook up included, ready to go

£1,195

Telephone 0796 997 4923 (Lyme Regis)

2005 Nissan Primastar Campervan

92,000 miles, New Cambelt (2013), New Clutch (2014), 2 New Tyres, Fridge, Hob, Microwave, Bed Sink, Just had a Full Service, with Awning, 6 Months Road Tax Ready to Go

£13,500 ono

Telephone 01297 22369 / 07598 323110

2001 Fiesta Mk 5 Freestyle

1300, 5 door, hatchback, MOT til Jan 2015

£500 ono

Telephone 01297 21567

2007 Ford Focus Zetec 1.6 Diesel

Automatic ,Imaculate Condition, 15,000 Miles Only, MOT Till Jan 2015, Taxed Til May 2015, Air Con, Parking Sensors, Annual Service by Ford Dealer

£5,500

Telephone 01297 445727 or 07928743014

2004 Citroen Picasso 2L HDI

Silver, New Cambelt and Water Pump, 100,000 Miles, New Front Brakes and Front Tyres, Tow Hitch, Tax & MOT until next April 2015, Very good condition, Reason for selling: New car

£1,100

01297 33434 nr Axminster

2004 Ford Focus 1.6L

93,000 miles, Good condition, 2 owners. Red/burgundy, Service history, e/w, MOT to 26th Dec, tax to 31st Dec, Lyme Regis.

£1,600 ono

07974 651624

2005 Audi A4 1.9d

Silver, 149,000 miles Tax to Sep 2014, Recent Service & MOT

£2,000

07551127942
01297598216

V Reg Peugeot 406 1.8LX

96k, 11 Months MOT, Clutch less then 600 miles ago, Great on Fuel, Good Condition

£750 ono

01297 445337
07796 862498

Mercedes-Benz C-Class is Top Family Car in the What Car?

MERCEDES-BENZ has risen up the rankings in the latest What Car? / JD Power ownership satisfaction survey - claiming third place overall and scooping the top family car position with the C-Class.

Mercedes-Benz featured prominently in a survey taking in the views of over 15,000 owners of cars registered between January 2011 and December 2012 and covering 27 different car brands. Focusing on a diverse range of attributes, from reliability and quality to comfort, performance and economy, the survey is the most detailed and comprehensive of its kind.

The C-Class finished in fourth place, making it the UK's most satisfying family car, according to the owners surveyed by JD Power and What Car? Particular praise focused on its efficient and powerful range of engines, the comfort features and its styling.

Gary Savage, CEO of Mercedes-Benz UK Limited, said: 'Winning the family car class is an achievement we're proud of – not least because it's possibly the most demanding segment of them all. Our customers rightly depend on their Mercedes-Benz and our dealers work hard to exceed expectations and make the ownership experience as enjoyable and reliable as the cars themselves. Likewise, our engineers and designers go to extraordinary lengths to ensure our cars meet the exacting standards of safety, comfort, versatility and quality expected of any Mercedes-Benz relied on to carry families day in, day out.'

Launched in 2007, the 204 series C-Class accounted for over 165,000 registrations in the UK and 2.4 million registrations globally, making it the most popular single model in the Mercedes-Benz range during this time.

▲ Mercedes-Benz C-Class is top family car in What Car? / JD Power survey

G H Newbery & Son (Honiton) Ltd
METAL RECYCLING
Wylam Yard, Monkton, Honiton EX14 9QQ
On A30/A303 Honiton Bypass
CASH PAID FOR SCRAP CARS
Buyers of All Scrap Metals
Farm Scrap, Copper Pipe, Copper Cylinders, Brass, Lead, Aluminium, Household Cable, Stainless Steel
RING NOW 01404 46020
Car Breakers
• Best rates paid for your old vehicle
• MOT failures, accidents and End of Life Vehicles
• Huge Choice of Car Parts Available
New Tyre Fitting Bay
Part Worn Tyres Fitted & Balanced From £10
RING NOW
01404 46772
Opening Hours
Mon-Fri 8am – 5pm. Sat. 8am – 12 noon
VISA
www.devonscrapmerchants.co.uk

RPM MOTOR SERVICES
CAMBELTS
TYRES
EXHAUSTS & TYRES
CLUTCHES & BRAKES
VEHICLE DIAGNOSTICS
SERVICING
STEERING
AUTO ELECTRICS
PARKING SENSORS
SUSPENSION
WELDING
HANDS FREE KITS
MOT BAY
Our MOT bay at Unit 3, Fosseway Park adds to the range of services we are able to offer our customers, providing MOTs for class 4 vehicles.
MOTs
AIR CON
BATTERIES
RAC Approved Garage
• Honest pricing - All work will be explained clearly and the cost will be transparent
• Quality work - Any repairs done will meet the high standard set by the RAC and Motor Codes
• Exceptional customer service - You will find the service friendly, straightforward and jargonn free
• Peace of mind - All RAC Approved Garages provide professional work, in a friendly environment that meet the RAC and Motor Codes standard
SERVICE RECEPTION • HARBOUR RD • SEATON
01297 22772
email: bookin@rpmmotorservices.co.uk
www.rpmmotorservices.co.uk
RAC APPROVED GARAGE
MOTOR INDUSTRY CODE OF PRACTICE Service and Repair

Motoring View

MAKE YOUR ADVERTISING BUDGET GO FURTHER
Tamara Rutland
call 01297 446157
email tamara@pemedia.co.uk

Motoring View
To advertise in the View From Motoring Directory please contact Tamara Rutland on 01297 446157 or email tamara@pemedia.co.uk

Bodyshop Specialists

AUTO SPRAY
Unit 1, Castle Hill Industrial Park, Castle Hill, Axminster EX13 5RL
Tel: 01297 33007
Mob: 07980 469641
Email: autospray34@gmail.com
Accident Repairs ★ Custom Painting ★ Alloy Wheel Refurb
Plastic Repairs ★ Body Kits ★ Valeting ★ Free Estimates

Gavin Coombes AUTOMOTIVE BODY SHOP
Accident Repair • Resprays • Restoration
Insurance Work • Valeting
FREE Estimates & Collection
Courtesy Car
Gavin Coombes
Shrubbery Garage
Rousdon Lyme Regis
Dorset
DT7 3XW
Tel: 01297 444994
Email: gavin.coombes@homecall.co.uk

Motoring School

ALEXANDER SCHOOL OF MOTORING
Excellent Pass Rate
Highly Competative Rate
Block Booking Discount
Nervous 2 Beginners Welcome
Quality Lessons To Suit You
Contact Us
Tel: 01297 24281
Mobile: 07875 843717

Tyres

NORTH DEVON TYRES
ALL TYRES & EXHAUSTS
• Tyre fitting
• Tyre repairs - recutting
• Tracking
Tel: 01404 44056
North Devon Tyres Ltd, 4 Harcombe Units
Heathpark Industrial Estate, Honiton
Devon, EX14 8SD

M&R TYRES
BATTERIES & EXHAUSTS
NOW PROUD TO OFFER PART WORN TYRES
Unit 12,
East Devon Business Park,
Wilmington. Honiton,
Devon EX14 9RL
MOT REPAIRS • SHOCKS
STEERING • PUNCTURE REPAIRS
WHEEL ALIGNMENT
SERVICING • WELDING
BEARINGS • CLUTCHES
BRAKES • DIAGNOSTICS
Tel: 01404 831155
Mob: 07747 826326

SEATON TYRE SUPPLIES
Your Local Independant Garage & Professional Tyre Dealer
Car & Motorcycle Tyres
Supplied and Fitted. Plus
Exhaust, Batteries & Brakes
Tel: 01297 23881
6 Riverside Workshops,
Harbour Road, Seaton

Scrap Merchants

M. D. Corbin
GOOD PRICES PAID & COLLECTED FREE
• SCRAP CARS • DAMAGED CARS
• MOT FAILURES • FARM SCRAP
• HONEST & RELIABLE SERVICE
• HIAB LORRY AND SMALL PLANT TRANSPORTER FOR HIRE
ALSO: VINTAGE TRACTORS FOR SALE & WANTED
RING MIKE 07831 853518

Servicing, MOTs & Repairs

Auto-Solutions
• Servicing • MOT's •
• Diagnostics & ECU Code Fault finding •
• Repairs • Tyres • Exhausts •
• Timing Belts • Brakes • Clutches •
• Suspension • Valet • Recovery •
Unit 3 Castle Gates Castle Hill Axminster Devon EX13 5RL
Web: www.auto-solutions.net
E-mail: paul@auto-solutions.net | Tel: 01297 35499

AXMINSTER MOT CENTRE
● MOT Testing
● Servicing
● Repairs
● Tyres
● Exhausts
I.M. Drew,
Woodmead Road,
Axminster,
Devon EX13 5PQ
T 01297 727272
M 07903 124992

AXE VALLEY MOTORS
8-9-10 WEYCROFT AVENUE,
MILLWEY TRADING ESTATE, AXMINSTER
TEL 01297 34217
★ MOT TESTING ON SITE ★
★ FREE FIT TYRES & EXHAUSTS & BATTERIES ★
★ WELDING SPECIALISTS ★
★ SERVICE & REPAIRS TO ALL MAKES & MODELS ★
★ COMPETITIVE PRICES ON QUALITY PRODUCTS ★
★ TOW BARS SUPPLIED & FITTED ★
OPENING HOURS: Monday - Friday 8am - 6pm

COLYTON GARAGE LTD
MOT's, SERVICING, REPAIRS, TYRES, EXHAUSTS, BATTERIES, DIAGNOSTIC WORKS
VEHICLE TESTING STATION
Old Station Yard,Station Road,
Colyton EX24 6HA
www.colytongarage.co.uk
Tel: 01297 552776

SHRUBBERY MOT CENTRE ROUSDON
Cars & Light Commercials
(Class 4, 5 & 7)
up to 17 seater mini bus
To book in your vehicle for its MOT
01297 444 049 or 07780 968345

ALL MAKES SERVICED & REPAIRED
Cars & Light Commercials
Full Service Facilities
• Shop/Newsagent • Recovery
Workshop: Mon-Fri 8am-5pm; Sat 9am-1pm
Forecourt open 7 days a week 6am-10pm
MOT TESTING STATION inc. Class VII
Windmill Garage
Offwell, Honiton (Off the A35)
Tel: (01404) 831228
Can you afford to go anywhere else?

CASTLE GARAGE
John Rowe (Est 1951)
Castle Street, Axminster
Tel: 01297 33110
FORD REPAIR SPECIALISTS
FORD PARTS, SPARES & ACCESSORIES
SERVICING & REPAIRS, BRAKES, CAM BELTS, CLUTCHES ETC
COMPETITIVELY PRICED
TYRES, BATTERIES & EXHAUSTS
GUARANTEED USED CARS FOR SALE
VEHICLE TEST STATION
ANY QUERY? PLEASE RING US
RMI

Motoring View
To advertise in the View From Motoring Directory please contact Tamara Rutland on 01297 446157
or email tamara@pemedia.co.uk

Renault Specialist

The Local Renault Specialist
Robin Wilson Ltd
Est. 30 Years Repairs Are Our Speciality
24 Hour Recovery
> Body & Mechanical Work
> Specialist Diagnostic Equipment
> General Servicing
> Paintless Dent Removal
> MOT Preparation
> Courtesy Cars available and/or free pick up
AXMINSTER 01297 33692
www.robinwilsonltd.co.uk
Email: info@robinwilsonltd.co.uk
Castle Hill Industrial Park, Castle Hill, Axminster EX13 5RL
No connection with any Renault Agent

Woolbrook Ford AUTHORISED REPAIRER
• SALES • SERVICING • MOT's • REPAIRS
ALL MAKES WELCOME
• AIR CONDITIONING SERVICE • DIAGNOSTIC WORK
• 4 WHEEL TRACKING • WELDING REPAIRS • TYRES
• WHEEL BALANCING • BATTERIES • STEERING & SUSPENSION • BRAKES • CLUTCHES • VALETING
MOT's ONLY £35
SALCOMBE ROAD, SIDMOUTH (Opposite Radway Cinema)
CALL US TODAY ON 01395 512522
www.woolbrook.co.uk

J M AUTOSERVICES
Your local garage for all your mechanical needs
WE ARE A SMALL BUT CARING WORKSHOP AT UNIT 8, FOSSEWAY PARK, HAREPATH INDUSTRIAL ESTATE
NO WAITING AROUND, WE WILL COLLECT AND RETURN ALL VEHICLES WITHIN THE SEATON RADIUS
FRIENDLY, RELIABLE SERVICE, NO JOB TOO SMALL
UNIT 8, FOSSEWAY PARK,
HAREPATH INDUSTRIAL ESTATE, SEATON, EX12 1WH
01297 21114

cricket tables

Devon League

Premier	Pld	Pts
Exmouth	5	86
SIDMOUTH	5	86
Plymouth	5	77
North Devon	5	52
Heathcoat	5	48
Bovey Tracey	5	47*
Sandford	5	43
Exeter	5	42
Cornwood	5	36
Torquay	5	24

Division B	Pld	Pts
Tavistock	5	85
Thorverton	5	73
Ivybridge	5	58
Bideford	5	56
Braunton	5	56
Shobrook Park	5	56
AXMINSTER	5	45
Plymstock	5	42
Barnstaple & Pilton	5	37
Stoke Gabriel	5	33

Division C	Pld	Pts
Ipplepen	5	88
South Devon	5	85
Shaldon Optimists	5	61
Dartington & Totnes	5	58
Alphington	5	54
Chagford	5	42
OTTERY St MARY	5	38
Plymouth CS & Rob	5	36
Clyst Hydon	5	31
Kingsbridge	5	27

Division D	Pld	Pts
Babbacombe	5	78
Yelverton Bohem	5	74
Filleigh	5	55
Whitchurch Wayf	5	46
SEATON	5	45*
UPLYME & LYME REGIS	5	42
Ashburton	5	41
HONITON	5	37
FENITON	5	31
Clyst St George	5	29

Division E	Pld	Pts
Whimple	5	72
Cullompton	4	68
Kentisbeare	5	59
Countess Wear	5	57
KILMINGTON	5	57
Bridestowe	4	51
Halberton & SP	5	50
Kenn	5	38
Kingskerswell	5	37
Topsham St James	5	20

Division F	Pld	Pts
UPOTTERY	5	74
Tiverton	5	74
Exwick	4	64
Woodbury	4	52
Chelston	4	52
CHARDSTOCK	3	33
Buckland Monochm	4	26
Cheriton Fitzpaine	5	21
Culmstock	3	18
Newton St Cyres	4	12
Lifton	4	8*

2nd XI Premier	Pld	Pts
Exeter	5	87
Plympton	5	78
Exmouth	5	71
SIDMOUTH	5	60
Plymouth	5	59
North Devon	5	51
Heathcoat	5	45
Sandford	5	29
Paignton	5	27
Bovey Tracey	5	18

2nd XI Division A	Pld	Pts
Cornwood	5	87
OTTERY St MARY	5	71
Ipplepen	5	71
Budleigh Salterton	5	71
Plymstock	5	63
Hatherleigh	5	40
Barton	5	36
Plymouth 3rds	5	35
Bradninch	5	24
Chudleigh	5	23

2nd XI Division B	Pld	Pts
Exeter 3rds	5	73
SIDMOUTH 3rds	5	71
Brixham	5	70
Abbotskerswell	5	64
Plymouth CS & Rob	5	57
Braunton	5	51
Cornwood 3rds	5	36
Alphington	5	34
Tavistock	5	28
Thorverton	5	27*

2nd XI Division C	Pld	Pts
Ivybridge	5	92
Clyst Hydon	5	89
Torquay	5	69
AXMINSTER	5	57
Yelverton Bohemians	5	57
Bideford	5	40
Barnstaple & Pilton	5	39
South Devon	5	36
Kingsbridge	5	26*
Stoke Gabriel	5	7*

2nd XI Division D (E)	Pld	Pts
Whimple	5	89
SEATON	5	73
UPLYME & LYME REGIS	5	53
Countess Wear	5	50
HONITON	5	45
Kentisbeare	5	43
KILMINGTON	5	43
North Devon 3rds	5	36*
Shobrook Park	5	33
Halberton & SP	5	26*

2nd XI Division E (E)	Pld	Pts
Exmouth 3rds	5	72
Filleigh	5	66
Thorverton 3rds	5	58
UPOTTERY	5	58
Exwick	5	56
OTTERY St MARY 3rds	5	54
Cullompton	5	41
Kenn	5	38
Topsham St James	5	27
FENITON	5	-7*

(* = Pts deducted)

Somerset League Div 8N	Pld	Pts
Evercreech	5	129
Barrington 2nds	5	126
ALL SAINTS	5	105
Kilm & Stourton 2nds	5	104
Westlands 3rds	5	97
South Petherton 2nds	5	81
Wincanton 2nds	5	70
Temple Cloud 2nds	5	62
North Perrott 3rds	5	57
Cranmore 2nds	5	50

East Devon Cricket round-up

Heavy 10 wicket defeat for Honiton

PREMIER

Heathercoat 98 (Roberts 3-20, Lake 3-24) Bovey Tracey 100 for 7 (J.Menheneott 3-26). Result: Bovey (19 points) beat Heathcoat (three) by three wickets.

Cornwood 150 for 9 (Thompson 30; Burke 3-12, S.Stein 3-43) Plymouth 151 for 6 (Hooper 31no, Koopman 30; Staddon 4-48) Result: Plymouth (19 points) beat Cornwood (four) by four wickets.

North Devon 158 (Curtis 54, Hayes 37; Palmer 3-16, Discombe 3-27) Sandford 161 for 6 (extras 43; Westaway 3-48) Result: Sandford (21 points) beat North Devon (five) by four wickets.

Exeter 167 for 8 (Prowse 50) Sidmouth 168 for 4 (Lewis 80, J.Bess 48) Result: Sidmouth (19 points) beat Exeter (four) by six wickets.

Exmouth 278 for 4 (Allen 100no, Baggs 62) Torquay 114 (M.Thompson 31; Bishop 3-27, Chappell 3-13) Result: Exmouth (20 points) beat Torquay (two) by 164 runs.

Division B

Axminster 185-9 (J Hurford 52, J Seward 33, S Wakeley 24no; P Heard 3-15, A Hannam 2-26), Bideford 143 (D Barratt 35; A Wraight 3-18, D Fuzzard 23-11, N Taylor 2-25). Axminster (19 points) beat Bideford (six) by 42 runs.

Thorverton 185 (H Choules 32, D Beatty 71, J Crouch 29; M Johnson 3-31, C Mitchell 3-25, Lenroy John 3-37), Braunton 110 (I Roberts 38; D Beatty 2-15, J Choules 4-21, S Tait 2-18). Thorverton (19 points) beat Braunton (six) by 75 runs.

Tavistock 174 (Jamie Stephens 43, I Gray 24, A Churchill 24, S Cleave 24; J deSilva 3-24, J Zimmerman 2-33, R Perera 2-22), Ivybridge 167 (R Perera 21, J Zimmerman 28, K Jacobs 27; J McGahey 4-30, S Cleave 3023, S Daymond 2-29). Tavistock (18 points) beat Ivybridge (eight) by seven runs.

Barnstaple & Pilton 218 (J Popham 62, T Popham 42, G McEndoo 20; T Whare 4-45, J Nichols 3-47), Plymstock 167 (D Fulco 42, J Nichols 31, J Williams 20; S Moore 4-15, J Thomas 3-21, J Popham 2-31). Barnstaple & Pilton (20 points) beat Plymstock (eight) by 51 runs.

Shobrooke 197 (R E Pyle 47, J James 33, C Simpson 29; S Ansley 2-38, J Tolley 3-29, K Davis 3-20), Stoke Gabriel 198-9 (S Ainsley 103no, J Tolley 24; C Simpson 3-42, A Pollard 2-44, N Prell 2-55). Stoke Gabriel (21 points) beat Shobrooke (eight) by one wicket.

Division C

Chagford 115 (D Marais 69; J Martin 5-40, D Knowles 3-27), South Devon 120-3 (P Hooper 52no, D Knowles 19, S Day 20; J Griffiths 2-34). South Devon (21 points) beat Chagford (two) by seven wickets.

Shaldon 292-9 dec (S McKenna 181, J Fulner 26; N Peach 3-32, J Westlake 2-16), Kingsbridge 190 (J Westlale 57, J Rosewarne 38, J Ellis 27; C Woolnough 3-40, D McKenna 2-16). Shaldon (22 points) beat Kingsbridge (eight) by 102 runs.

Ipplepen 209 (J Lewis 46, S Wakeham 54, extras 58; L Rowe 3-39, T Bath 3-28, S Shaw 2-48, Alphington 116 (M Shepherd 36, T Bath 27; C Gaylard 3-18, P Thomas 3-22, J Abbott 2-17). Ipplepen (20 points) beat Alphington (six).

Plymouth CS&R 168-4 (R Gaylard 52, B Gaylard 45), Ottery St Mary 88 (M Trevarrow 3-30, J Shape 3-20). Plymouth CS&R (18 points) beat

Ottery St Mary (two) by 80 runs.

Clyst Hydon 127 (D Hatarusingha 58, G Trude 26), Dartington & Totnes 130-5. Dartington & Totnes (18 points) beat Clyst Hydon (four) by five wickets.

Division D

Uplyme 113 (M Brimicombe 25, N Dinnison 24; J Hickman 3-14, K Jerrett 2-18, R Bowden 2-20), Filleigh 116-2 (M Harrison-Hooton 47no, T Henry 31). Filleigh (22 points) beat Uplyme (two) by eight wickets.

Yelverton 244-7 (G Brain 62, D Scott 34, I McBridge 82; K Brandon 3-51), Feniton 109 (G Tucker 22; R West 5-23, J Harrison 2-15). Yelverton (20 points) beat Feniton (four) by 135 runs.

Ashburton 186-8 (K Nicholls 47, K Connabeer 32, D Durman 23, C Pascoe 23; T Mitchell 3-28, T Tucker 3-24), Seaton 166 (B Morgan 32, K Moran 29, E Hunt 23; K Connabeer 2-20, G Colwaill 2-25, D Durman 2-30). Ashburton (19 points) beat Seaton (seven) by 20 runs.

Whitchurch 182-8 (R Bone 47, B Powell 32no; C Ferro 2-23), Clyst SG 174-7 (C Ferro 22, B Pullan 23, C Cook 46, L Bandhu 23; J Towl 2-25). Whitchurch (17 points) beat Clyst (seven) by eight runs.

Honiton 53 (A J Van Wyk 5-23, A Kingdon 3-16), Babbacombe 54-0 (P Sutherland 29no, M Tanton 22 no). Babbacombe (22 points) by Honiton (0) by ten wickets.

Division E

Countess Wear 246-5 (J Bogue 58, L Marsh 54no, M Davey 41, J Turner 3-23), Halberton 87 (J Parkinson 26; L Marsh 4-15, T Bendall 2-24, J Bendall 2-12). Countess Wear (20 points) beat Halberton (two) by 159 runs.

Cullompton v Bridestowe – No details.

Kingskerswell 193-9, Kentisbeare 194-9. Kentisbeare (18 points) beat Kingserswell (eight) by one wicket.

Kenn, 138, Kilmington ,139-5. Kilmington (21 points) bet Kenn (four) by five wickets.

Topsham St James, 105 (S Hathaway 3-39, B Silk 3-10, S Willace 2-6), Whimple, 106-7 (A Jewels 33). Whimple (19 points) beat Topsham (four) by three wickets.

Division F

Exwick 125 (R Trunsell 34, S White 3-40, R Tonk 3-20); Woodbury 104-9 (P Rowe 4-31). Exwick (16 points) beat Woodbury (six) by 21 runs

Chardstock 231-5 (J Larcombe 93no, R Hutchings 73); Culmstock 138 (S Popham 62, R Pyman 4-18, R Hutchings 3-7). Chardstock (20 points) beat Culmstock (four) by 93 runs.

Upottery 259-8 (M Button-Stephens 88, O Rice 39, P Broom 35no; K Osborne 3-37); Buckland 156 (P Edwards 39, E Charles 39, S Bobb 35; D Thomas 5-23, J Mitcham 3-19). Upottery (20 points) beat Buckland (seven) by 103 runs.

Chelston 270-4 dec, Cheriton 100. Chelston (22 points) beat Cheriton (three) by 170 runs.

Lifton 41, Tiverton 42-2. Tiverton (21 points) beat Lifton (one) by eight wickets.

2nd XI Premier

North Devon 221-8 (T Ansell 94no, J Kelly 32, D Pickard 21; T Gidney 3-41, T Williams 3-33), Sandford 90 (P Smith 26, R Miller 21; M Dart 4-19, J Kelly 2-1). North Devon (20 points) beat Sandford (four) by 131 runs.

Bovey Tracey 90 (A Longstreet 21, S Thomas 22no; S Venn 3-24, M Hodgson 3-12, J Cook 3-13), Heathcoat 91-4 (S Harding 26no, P Robins 21; A Longstreet 2-24, J Christophers 2-11). Heathcoat (21 points) beat Bovey (two) by six wickets.

Paignton 183-8 (N Wright 53, T Farkins 22; H Conway 2-31, D Jessop 2-35), Exmouth 186-8 (I Taylor 72no, D Grant 33, G Marks 31, S Butler 21no; M Pedley 4-12, T Farkins 2-27). Exmouth (19 points) beat Paignton (eight) by two wickets.

Exeter 181-9 (B Searle 31, T Richardson 23, A Mead 43; C Dibble 2-18, H Sargeant 3-36), Sidmouth 125 (W Gater 21, Anthony Dibble 23, F Wardrop 26; B Searle 3-15, P Hensor 3-22). Exeter (19 points) beat Sidmouth (six) by 56 runs.

Plymouth 184-8 (J Hale 58, G Hart 38no, J Kerridge 26; T George 3-51, D Hawker 2-15, A Carr 2-22), Plympton 189-9 (C Dawe 63no, C Miles 36; J Kerridge 3-32, M Gill 2-17). Plympton (18 points) beat Plymouth (eight) by one wicket.

2nd A Division

Chudleigh 98 (S Plumb 28, G Wilson 23; R Reed 4-18, A Clements 2-5, Z Johns 2-20), Ottery 99-6 (R Kitzinger 29, H Conway 20; M Ball 2-10, A Robinson 2-30). Ottery (20 points) beat Chudleigh (three) by four wickets.

Cornwood 209-8 (B Warren 79, J Horgan 42, A Bees 41no; S Braithwaite 4-20, R D Tidball 2-40), Hatherleigh 109 (A Bennett 45; A Bees 2-27, R Dart 3-14, M Petherbridge 2-17). Cornwood (22 points) beat Hatherleigh (five) by 100 runs.

Plymstock 246-4 (I Whalley 71no, P Birleson 50; J Putt 2-41), Bradninch 156-5 (B Jones 73no; I Whalley 2-19). Plymstock (17 points) beat Bradninch (five) by 90 runs.

Ipplepen 243-3 (T Cooper 75no, A Tuckett 74. J Wiley 57no), Plymouth 196 (J Cunningham 34; J Wiley 3-12, S Harris 2-20). Ipplepen (20 points) beat Plymouth (five) by 47 runs.

Barton 99 (M Lievesley 21, extras 23; S Jarman 18; Adam Jones 3-15; Shaun Mills 2-16, James Leat 3-16), Budleigh 100-4 (J Marley 34, B Carter 22). Budleigh (21 points) beat Barton (two) by six wickets.

2nd B Division

Sidmouth 131 (L Claydon 36, G Munday 30), Brixham 132-5 (R Dallow 29, M Baron 20). Brixham (19 points) beat Sidmouth (four) by five wickets.

Tavistock 143-7 (A Gauler 33, S Willet 23; T Collyer 2-12), Alphington 144-8 (T Durey 37; C Worth 3-31, S Willet 2-24). Alphington (18 points) beat Tavistock (six) by two wickets.

Thorverton 155 (N Taverner 46; N Cashmore 3-23), Braunton 156-6 (E Holmes 38; T Phillips 3-29). Braunton (20 points) beat Thorverton (six) by four wickets.

Exeter 165 (S Langford 66), Cornwood 125 (C Thackray 4-24). Exeter (18 points) beat Cornwood (seven) by 40 runs.

Abbotskerswell 284-6 (M Rendell 69no, P Acton 63no), Plym CS & Roborough 160-7 (R Hamlyn 60; J Morgan 4-42). Abbotskerswell (18 points) beat Plym CS & Roborough (six) by 124 runs.

■ **CLASSY**: Jon Hurford drives through extra cover on his way to 52 in Axminster's 42-run home win over Bideford on Saturday.
Photo by STEVE WAKELEY

2nd C Division

Bideford 148 (P Stevens 29, A Webb 25; S Farrow 4-41), Axminster 149-3 (A Ostler 53, P Kiy 45; P Shepherd 1-6). Axminster (20 points) beat Bideford (three) by seven wickets.

Clyst Hydon 278-8 dec (R Batagodage 159, J Rhodes 25, C Lewis 22; C Brigden 2-27, S Shantoh 2-46), Barnstaple 67 (C Holm 18; L Hine 4-41, W Moore 3-5). Clyst Hydon (22 points) beat Barnstaple (four) by 211 runs.

South Devon146 (M Blackmore 63, N Matthews 38; J Ridge 3-36, E Fraser 3-17), Stoke Gabriel 66 (J Baker 31; K Warm 3-17, R Stevens 4-7). South Devon (17 points) beat Stoke Gabriel (five) by 80 runs.

Yelverton Bohemians 250-6 (A Zubair 106no, M Tamsett 62; M Edmands 2-33), Kingsbridge 181 (A Browne 69; C Dawe 2-35, S Colmer 2-7, G Jones 2-0). Yelverton Bohemians (20 points) beat Kingsbridge (seven) by 69 runs.

Torquay 180 (J Crooks 59, S Singh 37), Ivybridge 140 (S Singh 4-20, J Crooks 3-20). Torquay (19 points) beat Ivybridge (seven) by 40 runs.

2nd D (E) Division

Countess Wear 240-9 (M Bovey 29, J Heaver 56, S Millington 45, D Rice 44; L Broomfield 3-33, S Butler 2-54, T Buxton 2-32), Halberton & SP 113 (T Buxton 28; E Mullarky 2-23, N Pateman 2-16, C Aggett 3-27, J Richardson 2-20). Countess Wear (20 points) beat Halberton & SP (five) by 127 runs.

Honiton 87 Shobrooke Park 60. Honiton (15 points) beat Shobrooke Park (five) by 27 runs.

North Devon 138-9 (T Stanton 61no, M Ansell 24; T Martin 4-13, R Norman 3-23), Kentisbeare 114 (R Norman 31, T Martin 25; D Smale 4-12, M Merrick 2-8, Lydia Clements 2-8). N Devon 3rds (17 points) beat Kentisbeare (five) by 24 runs.

Seaton 193 (S Perry 73, I Russell 51, O Pinnock 20; D Lavender 7-29), Kilmington 116 (T Olive 34, L Baker 22; I Hunt 4-11, D Thomas 3-11). Seaton (19 points) beat Kilmington (six) by 77 runs.

Uplyme & Lyme Regis 130, Whimple 132-4. Whimple (21 points) beat Uplyme (four) by six wickets.

2nd E (E) Division

Ottery St Mary 40 (J Tierney 14; A Harding 3-10, I Cox 3-19, P Walker 3-10), Exwick 41-3 (P Walker 28no; I Tierney 2-11). Exwick (21 points) beat Ottery St Mary (two) by six wickets.

Exmouth 154 –6, Cullompton 155-4. Cullompton (20 points) beat Exmouth (five) by six wickets.

Thorverton 180 (R Lloyd 74, B Harget 20; J Gosling 3-22, H Passmore 2-25), Kenn 150 (M Bestwick 54, J Gosling 26; S Jenner 3-38). Thorverton (19 points) beat Kenn (eight) by 30 runs.

Topsham St James 184-4 (C Treleaven 74no, M Davison 60; Milly Squire 1-15), Filleigh 190-3 (C Cullen 62, R Udal 35no). Filleigh (17 points) beat Topsham St James (five) by seven wickets.

Feniton 47 (B Inglis 5-6), Upottery 48-3 (S Titmus 3-17). Upottery (21 points) beat Feniton (one) by seven wickets.

Somerset League - Division 8N

North Perrott 3rds 120 (J.Hopper 39; J.Short 4-19) All Saints 121 for 7 (J.Short 27; J.Fraser 3-17). Result: AllSaints won by three wickets.

FIXTURES

Today (Tuesday)

East Devon Youth League

Under-14: Clyst Hydon v Ottery St Mary

Under-13 A: Sidmouth v Thorverton, and Whimple v Seaton.

Under-13 B: Honiton v Alphington.

Under-11 A: Cullompton v Ottery St Mary.

Tomorrow

East Devon Youth League

Under-14: Alphington v Ottery St Mary.

Under-13 A: Cullompton v Ottery St Mary.

Under-11 A: Exeter v Feniton, Sampford Peverell v Sidmouth, and Whimple v Seaton.

Friday

East Devon Youth League

Under-11 A: Feniton v Whimple.

Saturday

Francis Clark Devon League

Premier Division: Bovey Tracey v Cornwood, Exmouth v Exeter, North Devon v Heathcoat, Plymouth v Sidmouth, and Sandford v Torquay.

B Division: Barnstaple & Pilton v Tavistock, Braunton v Axminster, Ivybridge v Bideford, Plymstock v Stoke Gabriel, and Shobrooke Park v Thorverton.

C Division: Alphington v Plymouth CS & Roborough, Clyst Hydon v Chagford, Dartington & Totnes v Ipplepen, Shaldon Optimists v Ottery St Mary, and South Devon v Kingsbridge.

D Division: Babbacombe v Feniton, Clyst St George v Honiton, Uplyme & Lime Regis v Seaton, Whitchurch v Filleigh, and Yelverton v Ashburton.

E Division: Countess Wear v Whimple, Cullompton v Kentisbeare, Halberton & SP v Bridestowe, Kingskerswell v Kilmington, and Topsham St John v Kenn.

F Division: Exwick v Chelston, Lifton v Culmstock, Newton St Cyres v Buckland, Upottery v Tiverton, Woodbury v Chardstock; Cheriton, bye.

2nd XI Premier Division: Exeter v Exmouth, Heathcoat v North Devon, Paignton v Sandford, Plympton v Bovey Tracey, and Sidmouth v Plymouth.

2nd XI A Division: Budleigh Salterton v Plymstock, Chudleigh v Plymouth, Cornwood v Barton, Ipplepen v Bradninch, and Ottery St Mary v Hathereigh.

2nd XI B Division: Abbotskerswell v Braunton, Exeter v Brixham, Plym CS & Roborough v Alphington, Tavistock v Sidmouth, and Thorverton v Cornwood.

2nd XI C Division: Axminster v Yelverton, Bideford v Ivybridge, Kingsbridge v South Devon, Stoke Gabriel v Clyst Hydon, and Torquay v Barnstaple & Pilton.

2nd XI D Division East: Honiton v Halberton & SP, Kentisbeare v Shobrooke Park, Kilmington v North Devon, Seaton v Uplyme & Lime Regis, and Whimple v Countess Wear.

2nd XI E Division East: Exmouth v Exwick, Feniton v Cullompton, Filleigh v Ottery St Mary, Kenn v Topsham St James, and Thorverton v Upottery.

Somerset Division 8N: All Saints v Evercreech

under starters orders running round-up

Sandra stars in second triathlon outing

HONITON RC *with Judy Davey*
THREE members of Honiton Running Club travelled to Taunton last Sunday to take part in the TAUNTON TRIATHLON based at Taunton School.

The event comprised of 400 metres in the pool, followed by what was supposed to be a 20k bike ride, that at the last minute was changed to 30k! This was followed by a 5k run.

Richard Harvey has plenty of experience of triathlons, whilst for Sandra and Nick Thorpe it was their second and first attempts respectively.

Not surprisingly Richard led the Honiton contingency home in a combined time of 1.28.54 in 40th place (10th in his age category) Richard was a little disappointed with his swim and like many found the extreme shallowness of the pool difficult to deal with.

More of a surprise was that Sandra, in only her second triathlon, won her age category in a time of 1.49.39 and 136th overall. The fact that she is actually four months shy of her next big birthday, seems to have eluded the judges!

Sandra was naturally delighted to leave husband Nick in her wake as he finished just over a minute adrift in 1.50.59 in 142nd position and 5th in his age category. Nick has vowed to have revenge next time.

The race was won by Aled Jones in a time of 1.08.50. A 173 completed the race.

On the same day two Honiton runners went to CREWKERNE to take part in the 10k.

This race has an undulating out and back route which includes a loop through Merriott.

Vernon Gillard came in first for Honiton in 37th place in 45 minutes 51 seconds with Esme Moffett coming a respectable 79th place in 51:17.

The race was won by Kieran Young in the fantastic time of 35:37 and there were 181 finishers.

AXE VALLEY RUNNERS
with Dave Mutter
A HARDCORE team of ladies; Janet Woodward, Sue and Jess Tubs, Carole Goddard, Gill Day plus guest man Jon Day successfully conquered the YORKSHIRE THREE PEAKS CHALLENGE on Saturday.

The circular 25-mile route scaled Pen-y-gent, Whernside and Ingleborough.

The girls registered their start at 5.30am and stormed the first peak in under an hour, not being fazed by the mist and rock scrambling to get to the summit.

Buoyed up by the terrific start the team then faced by a long trek and then a four-mile ascent to the summit of Whernside.

The scenery was spectacular but the girls had to keep full focus on the very technical descent. Ingleborough was the sting in the tail, with a near vertical climb.

Once off the top the last challenge was to psychologically overcome the Yorkshire sign posting where the alleged two miles dragged on for nearer five.

A last minute sprint saw the girls clocking in under nine hours, smashing the 12 hour limit. A superb effort by everyone involved.

On Sunday Luke Reed left his house at 4.30am to be on the start line of the SWANAGE BAY SPRINT TRIATHLON by 7am.

The race consisted of a 750m open water sea swim in calm conditions that Luke completed in 14:01.

On to the 20k undulating bike course which Luke finished in 45:52 leaving him 6th overall with just the run to go. Luke had the best run of the day; 22:15 for just short of four miles.

This excellent run moved him up to 5th overall in a total time of 1.22.18.

Umborne Ug 10k
Sunday (June 7th 6pm)
For all runners over the age of 16, if you have not done it before, the Umborne Ug is a mostly off road, 10k run amongst stunningly beautiful but hilly scenery, starting and finishing at Umborne Village Hall.

The 10k starts at 6pm. There is also a four-mile walk mostly around the same course starting at 5pm and a 2.5k Fun Run at 6.10pm mostly on road and flat.

The runs are officially organised by Axe Valley Runners in association with Umborne Hall and are held under the Association of Running Clubs rules .

The hall is a wooden building with parking in a field next to the hall. Facilities are limited so please try and car share if possible.

Positions and times will be taken and recorded on the AVR website (www.axevalleyrunners.org.uk).

Prizes will be awarded to the first three male and first three female runners, male vet 40,50 & 60 and female vet 35,45 & 55.

There will be marshals on the course, a water station at the half way point and magnificent cakes, hot/cold drinks, a bar and BBQ afterwards.

There is NO entry fee. Donations for the run and the food and drinks will go towards our hall fund and will be most welcome.

◆ *Directions to the Hall (EX13 7QL)*

From Colyton: Leave Colyton in a northerly direction on the NorthleighRoad. At Road Green junction, fork right (signposted Umborne 2). At

3 Sycamores junction, turn right (Umborne 1.25). At Lilylake junction, turn right

(Umborne .75). Keep straight on at the Easy Bridge junction and the hall is 200 yds on your left.

From Honiton: Take the A35 towards Axminster. As you descend the hill into Wilmington and as you enter the 40 mph zone, turn right (signposted Recycling Centre). In 400yds, turn left (Widworthy & Recycling Centre). In 1.5m at Homebush junction, fork left (Umborne 1.75). In 1.5 miles at Pottlelake junction, turn left (Umborne .25). The hall is 200yds on your right.

From Axminster: On the A35 towards Honiton, go through Kilmington.When you reach Taunton Cross, turn left (signposted Shute & Colyton),opposite Devon Trade Centre.

Go through Shute and after passing Shute Barton house on your left, turn right in 200yds towards Umborne. In about one mile, at Easy Bridge, turn right and the hall is 200yards on your left.

■ **PEAK FITNESS:** From left to right Axe Valley Runners Jess Tubbs, Carole Goddard, Jon Day, Gill Day, Sue Tubbs, Janet Woodward on top of Ingleborough the last peak of their challenge.

■ **WINNERS:** The Sidmouth College Year 7 team which won the recent East Devon Super 8s competition.

N1 Triathlon club
THERE was a weekend of family activity for members of the N1 triathlon club.

Anne Ephraums confirmed her early season form with a storming performance at the ROADFORD LAKE Sprint event. She was 2nd in her age group 3rd lady over all in 1:32:01. She beat her husband Jim too who also came second in his age group.

Terry Pares entered his first ever open water event, the standard distance, being 1500metres swimming, 40 km bike and a 10 km run. Terry will match anyone of his age in bike and run but his swimming is work in progress.

The chilly water of Roadford was no help to him on this occasion.

Meanwhile, all six of the Livingstone Family took part in the 'BUPA WESTMINSTER MILE'.

Not surprisingly star triathlete Patrick led them home in a race that was also the British Mile Championship. He recorded 4 minutes 46 seconds in 12th place which shows great promise as he still has a year left in the junior age category.

The Elliott family were in action at DORNEY LAKES ETON.

Club secretary Liz is in final training for the British Triathlon Championships at Nottingham and was very pleased to win her age category in the 750metre swim. Son Tom was delighted to complete the 3.3mile swim race in 1 hour 22 in earning 8th place in his age group.

Club Chairman Dennis Elliott joined Tom in the 3.3mile race.

SIDMOUTH COLLEGE
IT'S been a fantastic start to the athletics season for the Sidmouth College.

Devon County Championships
TEN of our students have qualified to represent Exeter & East Devon at the Devon Schools Athletics Championships on Saturday, June 14th at Braunton after finishing in the top three of their respective disciplines at trials held on May 14th.

Congratulations and the very best of luck for the June competition go to: Emily Vicary - 800m, Charley Gardiner - High Jump (Reserve), Sophie Moore - Hurdles (Reserve), Ethan Mead - Triple Jump, Ethan Welsh - 300m, Evie Morgan - 1500m, Alice Barrett - 400m Hurdles, Aimee Vine - 200m (Reserve), Rachel Cavin - 800m (Reserve), Kirsty Harman – Javelin.

Our Year 7 team took part in the East Devon Super 8s competition on Tuesday, May 20th and claimed the title of East Devon winners.

A brilliant result that sees them go through to the Devon County round.

Meanwhile, our year 8 and 9 team competed on Wednesday, finishing in second place to King's by just 11 points.

Anyone interested in seeing the full list of results can do so on the 'Sports Fixtures' page of our website, under 'Extra-Curricular'.

◆ **GOOD DEBUT:** N1 Triathlon Club's Terry Pares in action the running section of the Roadford Lake event

Send your sports reports, tables and photos to; howard@pemedia.co.uk

netball honiton league

WITH GRAHAM INGRAM

Narrow win lifts Sidmouth Toucans off bottom spot

WITH unbeaten Uplowman up against early pace setters Pixies something had to give – and it did resulting in Uplowman moving into the top spot thanks to their maintaining their 100% record with a 58-49. This defeat saw Pixies lose the top spot and drop to third.

Sophie Cornish had a great game for Uplowman whilst Lacey Dorliac played well for Pixies.

Flamingos moved into second place, level on points with Uplowman, after beating Tip Top Trees.

The Trees, with Phoebe Confrey having a fine game, were 46-41 ahead at the start of the final quarter, but with Lisa Pemberton working hard, Flamingos they got the better of a tiring 3Ts to win 57–48.

Sidmouth Toucans started the evening still looking for their first win and were up against Blackdown Ladies who surged ahead 40-28.

But the game was nip and tuck throughout with Sidmouth gradually reducing the deficit and, with Rachel Darlami driving them on, they just managed to squeeze an extra goal to win 58-57 and move up to 8th place.

There was another close game between Signs South West and Howden Hawks.

Hawks also started the night looking for their first win and they came close thanks to some good play from Zoe Dunn.

It was not to be however as the energetic Faye Hawkins drove SSW on.

At half way SSW had levelled at 45-45 before edging ahead 53-51 in the third period.

This proved decisive as they maintained the two-point cushion to win 60-58 moving Signs up to 4th in the process.

RESULTS: Uplowman 58 Pixies 49, Sidmouth Toucans 58 Blackdown Ladies 57, Flamingos 57 Tip Top Trees 48, Signs South West 60 Howden Hawks 58.

Table	Pld	GD	Pts
Uplowman	4	81	12
Flamingos	5	27	12
Pixies	5	7	11
Signs South West	4	32	10
OPG	4	12	10
JD Tyres	4	-6	9
Hi Q	4	16	8
Sidmouth Toucans	5	-72	7
Tip Top Trees	4	-14	6
Blackdown Ladies	4	-35	6
Howden Hawks	5	-48	5

skittles round up

AXMINSTER SUMMER LEAGUE
Week 4
Con Club 309 (Yvette Turner, G Smith 55) Axe Inn B 333 (Shirley Boyland 68); Red Lion A 417 (W Phillips 81) Cloakham 333 (J Furzey 61); Axe Inn A 349 (A Bailey 68) New Inn 319 (Helga Hopewell 60); Lamb A 316 (D Jones 63) Red Lion B 289 (A Thomas, I Huntley 54);

	Pld	Pts
Red Lion A	4	8
Lamb A	4	6
Axe Inn A	4	4
Axe Inn B	4	4
New Inn	4	4
Cloakham	4	2
Con Club	4	2
Red Lion	4	2

boules axe valley

RESULTS:
Division 1: Gerrard Arms B 3 Kings & Queens 2; Golden Hind B 5 Ship Castaways 0; Axe Cliff A v Axe Cliff B postponed; Shipwrecked 1 Whitford Warriors 4; Kilmington Flyers 3 Colyton FC 2.

Division 2: Seaton Town FC A 3 Kingfisher Fourplay 2; Kingfisher Rebels 4 White Hart A 1; Beer Club 3 Kings Arms A 2; Kingfisher Fourplay v Lamb (mutton) postponed; Kings Cavaliers 1 Seaton Town FC A 4; Kings Jesters 2 Royal Clarence A 3.

Division 3: Seaton Town FC B v Axe Cliff Ladies no result received; Royal Clarence B v Kingfisher A p-p; Lamb Visitors 3 Eyre Court A 2; Fishers 4 Gerrard Red Balls 1; Axe Cliff Seniors 3 Golden Wonders 2.

Division One	Pld	Pts
Golden Hind B	6	21
Axe Cliff B	5	17
Gerrard Arms B	6	17
Whitford Warriors	6	17
Axe Cliff A	5	16
Ship Castaways	6	12
Shipwrecked	6	12
Kilmington Flyers	6	10
Colyton FC	5	9
Kings & Queens	5	9

Division Two	Pld	Pts
Kings Arms A	6	23
Beer Club	6	21
White Hart A	6	18
Kingfisher Rebels	6	17
Kingfisher Fourplay	5	14
Kings Cavaliers	6	14
Seaton Town FC A	6	13
Royal Clarence A	6	12
Kings Jesters	6	7
Lamb Mutton	5	6

Division Three	Pld	Pts
Fishers	6	24
Lamb Visitors	6	17
Golden Wonders	6	15
Gerrard Red Balls	6	15
Royal Clarence B	5	14
Eyre Court A	6	13
Kingfisher A	4	11
Axe Cliff Seniors	6	11
Seaton Town FC B	5	8
Axe Cliff Ladies	4	7

cribbage round-up

HONITON LEAGUE
Result: Chairman's Challenge - May 29th, New Fountain Inn 3 Honiton Inn B 5.

Presentation Night - Saturday, June 7th (8pm)
Trophy Winners
League Winners - Honiton Inn B,
League Runners Up - Feniton Social Club B,
League Wooden Spoon - Honiton Inn A,
Singles Winner - Vine Inn A,
Doubles Winner - Honiton Inn A,
Captains Cup Winner - Thirsty Farmer,
Knock Out Cup Winner - New Fountain Inn,
Knock Out Cup Runners Up - Kings Arms,
Dan Downs Plate Winner - Honiton Workingmens Club A,
Dan Downs Pate Runners Up - Feniton Social Club A,
Chairmans Challenge Shield Winner - Honiton Inn B.

Charity Crib Drive
THURSDAY, June 19th at the Honiton Inn Awliscombe 7.30pm start.

AXMINSTER SUMMER LEAGUE
Results - May 26th
New Inn Kilmington p Axminster Inn p, Axminster Con Club 2 Lamb Swans 2, Old Inn Kilmington 2 Beer Club 2.

Beer League: New Inn Kilmington p Axminster Inn p, Axminster Con Club 4 Lamb Swans 2, Old Inn Kilmington 4 Beer Club 2.

Fixtures - June 9th: Losers Cup semi-finals - Axminster Con Club v Axmisnter Inn, Beer Club v New Inn Kilmington A.

Week 6	Pld	Pts
Axminster Con Club	6	14
Lamb Swans	6	13
Old Inn Kilmington	6	13
Beer Club	6	12
New Inn Kilmington	5	9
Axminster Inn	5	7

Tony Rocket Beer Lge	Pd	Pts
Old Inn Kilmington	6	23
Axminster Inn	5	17
New Inn Kilmington	5	16
Lamb Swans	6	16
Beer Club	6	15
Axminster Con Club	6	15

Axminster Town AFC

AGM

Monday 9th June

The Lamb Inn, Axminster

7.30pm

bowls news from around the clubs

Ax clinch friendlies triple

FENITON *with Roger Smith*
FENITON men have had mixed fortunes in their competitive matches this week.

They lost their first County Trophy match to MADEIRA by 69-91 but redeemed themselves in the Top Club competition defeating Phear Park in all five disciplines.

The winning rinks were; D Evans (2wood) 22-8, A Kury (4 wood) 21-3, J Skinner and K Lovering (pairs) 33-7, A Evans, R Cooke & P Spreadbury (triples) 24-8 and A Smith, E Cox, D Coyne and R Smith (fours) 22-13.

In the over 60s men's triples league the A team scored a resounding 47-19 win against visitors NORTH TAWTON.

The winning rinks were; J Livings, P Edmonds & A Evans 23-9 and M Evans, R Smith & R Arundell 24-10.

Meanwhile the B team lost to MADEIRA C by 32-35 - despite the close score neither rink managed to win.

The ladies achieved an excellent win in the Inter Club competition defeating MARINA 48-32, in a match played in inclement weather.

The winning rinks were; J Smith, A Coyne, Ru Clarke and G North 24-14 & G Blackmore, J Evans, D Phillips & R Veitch 24-18.

The mixed team gained an impressive 118-75 victory against visiting CHUDLEIGH.

The winning rinks were; G Blackmore, E Cox, L Ley & A Kury 36-12, L Crook, J Evans, P Edmonds & R Smith 29-13 and A Hughes, G Skinner, R Cooke & D Coyne 23-12.

SEATON *with Linda Stone*
SEATON played three Two County League matches this week. CULM VALE away where we lost by four shots overall and HEMYOCK away which was also lost.

However, on Sunday we gained our first win in the TCL this season by beating TIVERTON BOROUGH 104-50 away winning on all four rinks. Top rink was Norman Stone. Linda Stone, Jeremy Allison & skip Don Yaxley.

At Heavitree, Seaton beat CREDITON by two shots in the first round of the ladies county InterClub competition.

The excellent play by our winning rink Angie Mayhew, Lilian Hurley Smith, Sue Rutter & skip Joan Miles ensured the victory.

The club plays Madeira in the next round at Sidmouth on June 11th.

There was more success with the ladies when they played triples against AXMINSTER away. We won by seven shots, the top triple was Audrey White, Lin Allison & skip Pat Whitworth.

On Wednesday Seaton "A" travelled to BUDLEIGH SALTERTON and in rather adverse weather conditions came away with six points, winning overall by 23 shots (43–20). Top triple was David Ford, Alan Wood & Roger Woolland who ran out winners by 28 shots.

Seaton over 60s B team played at AXMINSTER narrowly losing by four shots overall.

A two-point rink win was secured by Norman Stone, Bob Scull & skip Richard Whitworth.

CHARDSTOCK *with Gordon Bodily*
Sunday, 11th May: Our visitors were nine members from HEMYOCK to play a mixed friendly, scores: R Wines, Barbara Sluman & J Porter 16 T Wedgewood 9. A Callagan, J Milford & A Day 20 S Trott 12. Janette Porter, T Bird & P Compton 18 S Phillips 13. Final score; Chardstock 52 Hemyock 46.

Monday, May 12th: 12 members went to DONYATT to play a mixed friendly. Scores: Cynthia Bradford, B Howard & J Porter 15 C Littchild 16. M Rogers, T Bird & D Eldridge 12 G Berry 29. Gill Campbell. G Bodily & N Denslow 15 K Stevenson 16. R Wines, A Callagan & K Wakelin 10 J Checketts 17. Final score: Donyatt 76 Chardstock 50.

Tuesday, May 13th: 12 members of the mens section went to SEATON to play a friendly scores: B Hill, K Warren & N Denslow 25 P Greenwood 13. G Bodily, A Day & K Wakelin 10 J Allison 14. B Andrews, W Kerr & T Dredge 18 D Hislop 12. T Bird, M Toms & P Compton 18 D Yardley 15. Final score: Seaton 54 Chardstock 71.

Wednesday, May 14th: The mens over 60s (A team) were away to NORTH TAWTON B. Scores: Ken Warren, Albert Day & Ken Wakelin 11 D Vallance 24. Mike Rogers, Mar Toms & Norman Denslow 18 R Inge 11. Final score: North Tawton 35 Chardstock 29.

Meanwhile, the mens over 60s B team were home to SEATON C. Scores: John Rolph, Derek Eldridge & Jim Tucker 16 R Plusec 14. Wallace Kerr, Terry Dredge & Marshal Davenport 24 G Thomas 8. Final score: Chardstock 40 Seaton 18.

Monday, May 19th: Our visitors were 12 members from SEATON mens team to play a four-rink friendly, scores: T Bird, A Callagn & T Dredge 25 G Mabon 7. B Hill, G Bodily & N Denslow 17 P Greenwood 11. M Rogers, J Rolph &

P Compton 16 J Allison 15. B Anrews, D Eldridge & M Davenport 13 A Nother 22. Final score: Chardstock 71. Seaton 55.

AXMINSTER *with David Harris*
WE started this period well with comfortable wins in our first three mixed friendly matches.

First up we won a triples match away at DUNKESWELL 76-45 with wins for John Hill, Margaret Brown & Les Clark (23-5), Alan Brown, Derek Pheby & Howard Keep (18-7) and Morrison Brown, Sheila Martin & Frank Bridge (18-13).

This was follwed by a 93-65 home win against WRINGTON with wins for Joan Quick, Sheila Martin, David Harris & Les Clark (35-13), Morrison Brown, Pam Hunter, Pam Clark & Bob Sherborne (22-9), and Ann Clayton, Margaret Brown, Derek Pheby & Margaret Crompton (24-16).

We then beat LYME REGIS at home in a rain affected match which was restricted to 14 ends.

We were leading on all rinks at the time but with Lyme fighting back well – our top rink at the time was Morrison Brown, Barbara Mowatt, Ann Clayton & Brian Clark (33-3).

We then came really unstuck 32-82 at CHARMOUTH in another triples match with only Pam Clark, Ann Clayton & John Hill managing a win (19–10).

The Ladies narrowly lost their home friendly triples game with Seaton 44-51 despite winning on two of the three rinks played – the winning rinks being Muriel Smith, Pam Clark & Ann Clayton (19-14) and Daphne Ryan, Brenda Raistrick &Margaret Crompton (15-10).

In the Mens Devon Over 60s League we lost badly 17-49 at BRADNINCH with no winners but came back well to beat SEATON 'B' narrowly 40-36 at home with a win for Howard Keep, David Harris & Doug Looskan (18-12).

HONITON *with Tony Broughton*
THE ladies had a good 53-48 win against three triples from OTTERY ST MARY with the top three of Diana Hawkins, Jean Mitchell & Anne Newman winning 18-13.

On Saturday five mixed triples travelled to TIVERTON PARK and, although losing three of the five rinks by just two shots, Honiton won the match 91-77.

The two winning rinks were; Alan Fuller, Yvonne Williams & Mike Smith 23-10 and Tony Williams, Berry Maynard & Eddie Sharman 23-16.

Sunday six triples played away at CREDITON but this time lost out 91-113. Carol Armitage, David Tooley & Mike Critchley won 19-16. Roger Willcocks with Carole & Gerry Stafrace won 23-19 and Diana Hawkins, Bob Mackintosh & Peter Goodwin drew.

The men made a good start in their County Trophy season playing BUDLEIGH SALTERTON they gained eight points from 10.

Results: (at home) Ken Clarke, Ray Gregory, Kieran Daniels & Ken Large 25-12. Pete Goodwin, Tony Tooley, Malcolm Seaborne & Trevor Pipe 24-12.

(Away) Liam Crawford, Bill Sheerman, Tony Broughton & Mike Smith 31-18 and Dennis Hillyear, Scott Eveleigh, Wally Heard & Eddie Sharman 14-22.

In the county Interclub Championship the ladies played the first leg against PAIGNTON B on the neutral Topsham Green.

Both rinks were victorious - Lynda Dommett, Brenda Harris, Julie Grant & Shirley Hiscocks won 25-10 and Yvonne Rayner, Joan Heard, Carole Binmore & Sue Evans won 25-8.

Joan Heard, Julie Grant, Carole Binmore & Sue Evans have also won the Section Four County Fours which means they will play the winners of Section Three for a place in the semi-finals, and maybe a place in the National Finals.

Exeter over 60s League
Division 4, 'B' Team against CREDITON B: Barrie Singleton, Bill Sheerman & Tony Broughton won 20-9.

Dave Tooley, Mike Smith & Roger Binmore were three up going into the 18th end but dropped a four to lose by one shot, but they still got six of the eight points.

Division One	Pld	+/-	Pts
Sidmouth	5	46	30
Madiera	5	55	24
Marina	4	24	24
Exonia	4	4	21
Honiton C	5	-17	19
Topsham	4	7	17
Heavitree	5	-9	15
Madiera B	5	-26	14
Pinces	5	-59	12
Hemyock	4	-25	8

Division Two	Pld	+/-	Pts
Topsham B	5	35	32
Uffculm	5	37	29
Starcross	5	2	26
Crediton	5	44	25
Morchard Bishop	5	5	21
Belmont	5	-29	17
Tiverton BC	5	-14	13
Sidmouth B	5	-27	13
Culm Vale	5	0	12
Okehampton B	5	-53	12

Division Three	Pld	+/-	Pts
Marina B	5	87	38
Seaton	5	71	30
Ottery St Mary	4	44	28
Heavitree C	5	4	24
St Thomas	5	17	20
Okehampton	5	-16	18
Feniton	5	-13	16
Culm Vale C	4	-14	10
Budleigh Salterton	5	-74	6
North Tawton	5	-106	2

Division Four	Pld	+/-	Pts
Tiverton WE	5	56	30
Honiton B	5	23	28
Topsham C	4	56	26
Exonia B	5	7	20
Crediton B	5	-23	20
Heavitree B	5	-11	18
Dunkeswell	5	-28	18
Tiverton BC B	4	-3	16
Exonia C	5	-25	10
Phear Park	5	-52	6

Division Five	Pld	+/-	Pts
Starcross B	5	51	32
North Tawton B	5	69	28
Seaton B	5	36	25
St Thomas B	4	36	21
Tiverton Boro	5	-16	18
Crediton C	5	-51	17
Tiverton WE B	4	-23	14
Axminster	5	-53	14
Chardstock	5	-10	13
Bradninch B	5	-39	10

Division Six	Pld	+/-	Pts
Madiera E	5	127	40
North Tawton C	5	88	28
Chagford	4	-4	23
Culm Vale B	5	-14	16
Phear Park B	5	-30	16
Cullompton	4	7	14
Okehampton C	5	-91	14
Ottery St Mary B	4	-40	9
Pinces B	3	-9	8
Honiton	4	-34	8

Division Seven	Pld	+/-	Pts
Madiera C	5	27	28
Morchard Bishop B	5	3	28
Uffculme B	5	17	26
Feniton B	5	22	24
Tiverton WE C	5	36	23
Bradninch	5	2	20
Belmont B	5	18	19
Marina C	5	-38	17
Sidmouth C	5	-14	15
Budleigh Salterton B	5	-73	0

Division Eight	Pld	+/-	Pts
Chardstock B	5	62	38
St Thomas C	5	51	34
Tiverton WE D	5	44	22
Madiera D	5	-3	21
Belmont C	4	7	19
Topsham D	4	41	18
Seaton C	5	-34	14
Pinces C	2	-31	2
Pinces D	3	-46	0
Ottery St Mary C	4	-91	0

golf round-up

Penny and Terry retain mixed title

AXE CLIFF *with Helen Kenworthy*
Seniors' Golf
DESPITE heavy rain in the vicinity last Friday the 29 members who participated in a Stableford enjoyed favourable conditions.

The round also incorporated an additional event, the Lavarack Stick, open only to members aged 70 and over.

The winner, with 33 points, was Clive Davie (21) who also won the Stableford.

Two players tied with 32 points and on countback second place went to Alan Vincent (17) with Tony Strong (9) having to settle for third. Bill Polley scored the only 2 of the day.

On Sunday, May 25th the Men played The Haven Cup Format pairs texas scramble allowance 20 per cent.

Result: 1st pair - Nigel Pritchard & Stuart Mackie net 66.8, 2nd Richard Gibbons & Steve Anning nett 67.8. There were two 2s a father and son took this Simon & Alex Palmer took one apiece.

On Wednesday, May 28th the Ladies played a Medal/Axe Cliff Cup One (best three from five format) The Rabbit Trophy

(for the higher handicap ladies) Medal. Results: 1st Margaret Kenchington, 2nd Helen Kenworthy 3rd Sandra Walker. The Rabbit Trophy winner was Lesley Crawford.

HONITON *with Andy Wagner*
Hellier Steele Perkins
WE came to the all important second round of the Hellier Steele Perkins cups with a make or break bogey round.

Bogey competitions are more demanding than Stablefords in so much as there is no consolation bogey point. Players either win the hole against par (+), lose the hole to par (-) or halve the hole (0). Members have had redeeming 2nd rounds when they have made up for tortuous first rounds and sailed through to win the trophies.

This weeks results saw Ben Phillips take the honours in Division One with a +4, Alan Devenny second with +2 and John Tierney third with -1.

Division Two was headed by young Max Nield +3, with Paul Borkowski and Sam Bowyer-Thornton close by with 0.

All this left Ben Phillips winning the Hellier Cup with two rounds of +4 =+8 and Paul Borkowski winning the Steele Perkins with +3 and 0 =+3.

Tuesday Mixed
THE Treble Six Competition is played on Bank Holiday Monday in a Stableford format with the first six holes Better Ball, next six Greensomes and the last six holes Foursomes.

The Lady Captain Elizabeth Davies presented the prizes. The winning couple, for the second year running, were Penny Blackburn & Terry Dimond with 43 pts. In 2nd place with 40pts were Catherine & Charlie Doherty and in 3rd with 39pts on c/b were Elizabeth Wood & Cyril Dann.

Three 2s were recorded - all on the 2nd hole - each pair receiving eight golf balls they were; Sue & Dennis Calver, Linda & John Northover and Elizabeth Ward playing with Club Captain Ron Graham with Elizabeth holing out from the left hand greenside bunker.

Ladies Section
THIS Wednesday the ladies section competed the Bradshaw Bogey a competition where you pit your wits against the course and hopefully come out on top with a plus score rather than a minus.

The winner this year was Catherine Doherty who finished with an excellent score of plus 4. Runner-up was Elizabeth Wood with plus 2.

Seniors Section
THE Seniors Open event last Friday was washed out before all the field had set off, forcing a re-run scheduled for July 4th.

On Tuesday a home match was played against Teignmouth Seniors was won 6-0, then on Thursday the Emerton Court team played the return home match against Teignmouth and won through to the next round on aggregate.

The Friday competition was a relaxing Texas Scramble played on a very wet course in high humidity.

The top team were Ken Beake, Bob Bilyard & Angus Falconer, beating Mike Watts, Tony Williams & Ron Jones into second spot.

John Discombe, John Chew & Ollie Wilson came third and the last prizes were taken by Brian Morrison, Ashley Murray & Vic Wood.

It was a very tight match with all the winners within one and a half shots of each other.

climax
✓ Windows ✓ Doors ✓ Conservatories
✓ Roofline ✓ Continuous Guttering
✓ Sarnafil Flat Roofs ✓ Solar Hot Water
Phone 01297 35053
www.climaxwindows.co.uk

Pulman's View
SPORT
CONTACT OUR SPORTSDESK
Call Howard Larcombe on 01297 446152 or email howard@pemedia.co.uk

10% OFF FOR ALL LOCAL SPORTS CLUBS' MEMBERS
*sporting goods only
HONITON SPORTS
66 High Street Honiton
01404 42100
HONITON SPORTS

Axmouth double hopes dashed by Couch brace

Carlisle Cup Final
Axmouth Utd 0
Honiton Town Res 3
(at Seaton – Tuesday, May 27th)

By Howard Larcombe
howard@pemedia.co.uk

AXMOUTH United's hopes of retaining the Carlisle cup were ended by a three goal salvo either side of half-time at Colyford Road on Tuesday evening.

An even first-half saw Honiton find the net early on but the 'goal' was disallowed for offside.

At the other end Axmouth, who lifted the Golesworthy cup last week, went agonisingly close midway through the half when Asa Sandman's 23rd minute header from a corner came back off the top of the post.

But the deadlock was broken five minutes before the interval when Lewis Couch launched one of several dangerous long free-kick's into the area.

His brother Correy got on the end of it to guide a looping header over the stranded Bradley Cross in the Axe's goal.

The lead was doubled in the 57th minute controversial circumstances when the talented Dan Broom went down in the area under a challenge from Christian Burridge and referee Jason Hawkins pointed to the spot.

Axmouth felt hard done by, and they may have had a point, but full back Kieran Conway stepped up and sent Cross the wrong way from the penalty spot.

Any thoughts of an Axmouth fight back were ended eight minutes later when Honiton were awarded a free-kick 25-yards from goal.

Correy Couch then proceeded to arrow in an unstoppable drive that flashed past the helpless Cross and in off the underside of the bar for a stunning goal.

Axmouth did have a golden chance to grab a consolation when referee Hawkins awarded a penalty for a what seemed to be another soft foul at the other end.

But Reece Hales' tame spot-kick was saved down low at full stretch by Keiran Sluman in the Honiton goal.

Correy Couch was the choice of Seaton Town manager Keith Somers as the Burroughs Man-of-the-Match.

◆ *Seaton Town FC AGM will be held in the club's Colyford Road Clubhouse on Wednesday, June 18th, 7.15 start.*

The Greens require a new Chairman and Secretary for next season and all those interested in helping to take the Club forward will be most welcome at the meeting.

■ **DENIED:** Axmouth United's Asa Sandman (maroon kit, left) hits the post with a near post header with the score still at 0-0 in Tuesday's Carlisle Cup Final. Opponents Honiton Town Reserves took full advantage to win the match 3-0. ***Photo by HOWARD LARCOMBE***

Your Local Renewable Experts
pwenergy
HEATING • ELECTRICAL • RENEWABLES
WORKING IN YOUR LOCAL AREA FOR NEARLY 20 YEARS
pwenergy helping shape a perfect world

Solar PV Panels
Heat Pumps
Biomass Boilers
Solar Thermal Panels
Take advantage of the money back with the Renewable Heat Incentive (RHI)

2b Colyton Business Park, Wheelers Yard, Colyton, Devon EX24 6DT
01297 552 907
www.pwenergy.co.uk
WORCESTER Vaillant DAIKIN RECC FGAS HETAS

Published by Devon, Dorset & Somerset Series of Newspapers Limited, Unit 3, St Michael's Business Centre, Church Street, Lyme Regis, Dorset DT7 3DB. Telephone: 01297 446057. Fax: 01297 444981.
E-mail: pemedia@pemedia.co.uk. Printed by Newbury Weekly News (Printers) Ltd., Newspaper House, Faraday Road, Newbury, Berkshire RG14 2DW.